# The 1968 ENVOY

AN ANNUAL PICTORIAL RECORD OF AMBASSADOR COLLEGE

GEN

ALLEN COUNTY PUBLIC LIBRARY
3 1833 01863 0126

GC
979.402
P26AM,
1968

GE ● THE ENVOY OF AMBASSADOR COLLEGE ● THE ENVOY DOR COLLEGE ● THE ENVOY OF AMBASS

Digitized by the Internet Archive
in 2011 with funding from
E-Yearbook.com

http://www.archive.org/details/envoy1968amba

*the 1968 ENVOY*

AN ANNUAL PICTORIAL RECORD OF AMBASSADOR COLLEGE

Ambassador © College 1968

# the 1968 ENVOY

AN ANNUAL PICTORIAL RECORD OF AMBASSADOR COLLEGE

## CONTENTS


Board of Trustees.....8
PASADENA CAMPUS.....12
Administration .....16
Faculty .....18
Students .....30
BRICKET WOOD CAMPUS ....92
Administration .....102
Faculty .....104
Students .....112
BIG SANDY CAMPUS .....144
Administration .....156
Faculty .....158
Students .....164



CREDITS
PRINTING: The Ambassador College Press, Pasadena, California
PAPER: Consolidated's 100# Sirocco Embossed — Distributor, Butler Paper Company
TYPESETTING: The John F. Mawson Company, Los Angeles
TYPE FACES: Helvetica and Ultra Bodoni
COVER: The S. K. Smith Co., Los Angeles
BINDING: The Ambassador College Press, Pasedena
PHOTOGRAPHY: Roberts Studio and The ENVOY Staff
FILM PROCESSING: Ambassador College Photography Department
COLOR SEPARATIONS: Ambassador College Press
DESIGN AND EDITING: The ENVOY Staff

# *Introduction*

■ *From its inception in 1947, Ambassador College has dared to be different! Unfettered by the restrictive bonds of archaic academic thinking and tradition, Ambassador's faculty and student body together enjoy the scholastic freedom of exploring new and valuable truths; pioneering today the right educational system of tomorrow.*

■ *An Ambassador education embraces more than the ivory tower pursuit of raw knowledge alone, divorced from the practicality of life. Its aim is to realistically prepare and equip each student to live a full, abundant and rewarding life. The big issues of life and living are met and answered. No facet of human need is left unpolished in the development of total character through a full curriculum of study, work, and social activities.*

■ *This education is the foundation for a life's work. Experience, knowledge and ability are granted to all those who will seek them diligently. Each student is taught to practice what he has proven right, to seek to serve others, to make a positive contribution to the society around him, and to assume the responsibility of taking his part in bringing peace and happiness to a world in desperate need.*

■ *This positive method of total education is called "The Ambassador Way." Leaf through these pages of the 1968 ENVOY for but a brief introduction to that way; a glimpse into the world's most exciting and challenging educational system.*

# *Our Active Chancellor*

**HERBERT W. ARMSTRONG**
Chancellor and President of Ambassador College

In the twenty-first year of Ambassador College, founder and President, Mr. Herbert W. Armstrong, continues his relentless and dynamic pace as chancellor of its three campuses in addition to directing a world-wide work. His compelling example of dedication and devoted service to the cause of true education daily inspires those around him. Under his leadership and guidance Ambassador College continues to set the example in the field of education for others to follow.

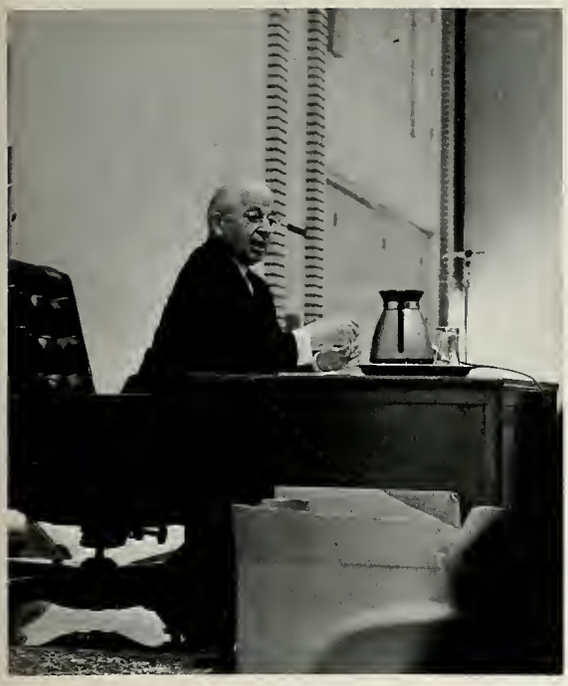

# *Vice-Chairman*

**GARNER TED ARMSTRONG,** *Ph.D.*
Board of Trustees, Vice-Chairman; Professor of Theology and Sociology; Executive Editor of The PLAIN TRUTH and The GOOD NEWS; Speaker on The WORLD TOMORROW Broadcast

**RODERICK C. MEREDITH,** *Th.D.*
Board of Trustees, Second Vice-Chairman; Guidance Counselor of Men; Professor of Speech; Associate Professor of Theology; Senior Editor of The PLAIN TRUTH and The GOOD NEWS

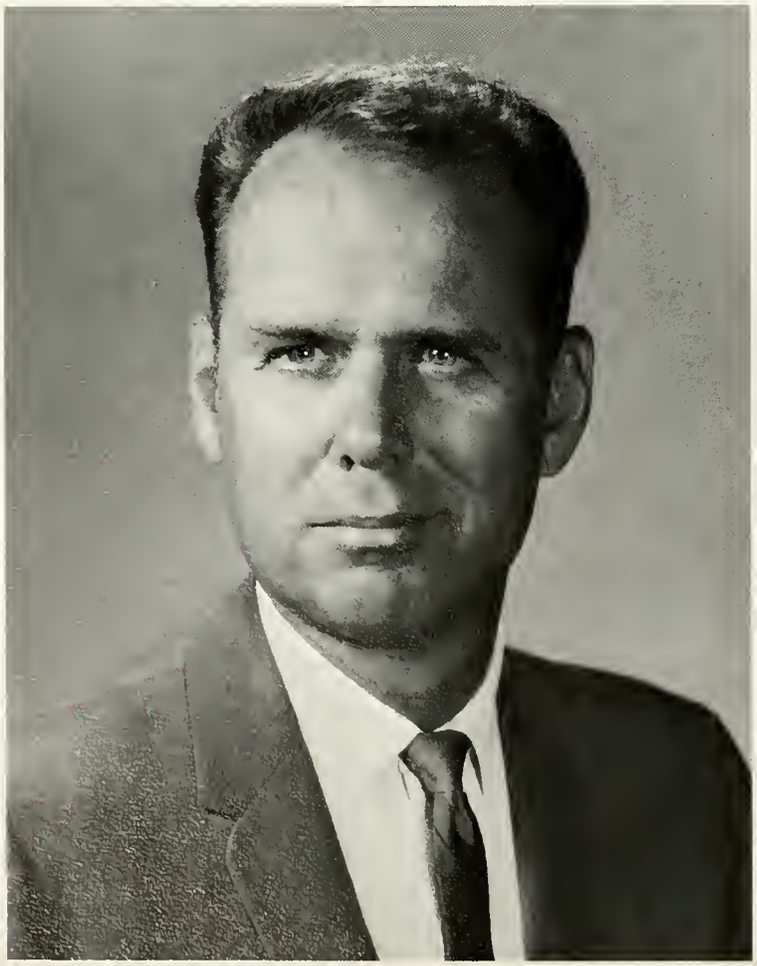

**ALBERT J. PORTUNE,** *M.A.*
Board of Trustees, Secretary-Treasurer; Associate Professor of Theology; Instructor in Speech; Controller and Director of Business Administration; Business Manager of The PLAIN TRUTH and The GOOD NEWS

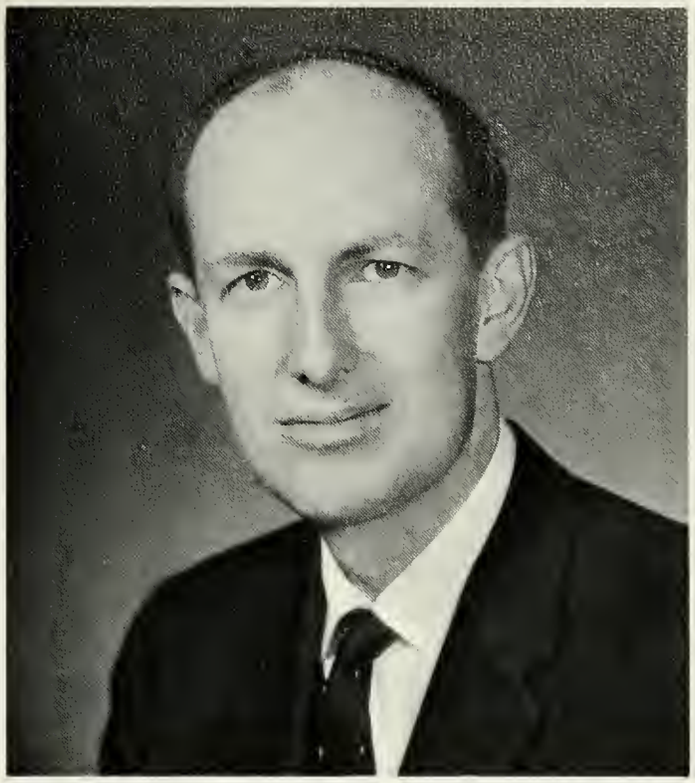

1902-1968

**BASIL WOLVERTON**
Board of Trustees; Artist; Author of The BIBLE STORY

**HERMAN L. HOEH,** *Th.D., Ph.D.*
Board of Trustees; Dean of Faculty; Professor of History; Associate Professor of Theology; Managing Editor of The PLAIN TRUTH and DIE REINE WAHRHEIT; Senior Editor of The GOOD NEWS; Director of the German Department

**DAVID JON HILL,** *M.A.*
Board of Trustees; Assistant Professor of Theology and Journalism; Instructor in Speech; Faculty Advisor for The PORTFOLIO; Associate Editor of The PLAIN TRUTH; Managing Editor of The GOOD NEWS; Director, Ambassador College Press

**C. PAUL MEREDITH,** *D.V.M.*
Secretary-Treasurer, Board of Trustees . . . Director of the Ambassador College Bible Correspondence Course.

# *Board of Trustees*

*Physical Education Facility and Natatorium, Pasadena.*

# Ambassador College Wins Community "Beautiful" Awards

Since its founding in 1947 Ambassador College has continued to amaze and gratify Pasadena neighbors with a fast-paced program of campus growth and development. The fruits of a dynamic, progressive building program marked by consideration for civic improvement and beautification have brought to campus many citations by the Pasadena and Los Angeles Beautiful Foundations, honors from Southland publications, and recognition of leading national architectural journals.

*Bronze sculpture of flying egrets with Student Center, Pasadena.*

CONTENTS


| | |
|---|---|
| Administration | 16 |
| Faculty | 18 |
| Campus Color | 29 |
| Students | 34 |
| Pasadena Story | 56 |
| Sports | 70 |
| Music | 80 |


# *Our PASADENA Campus*

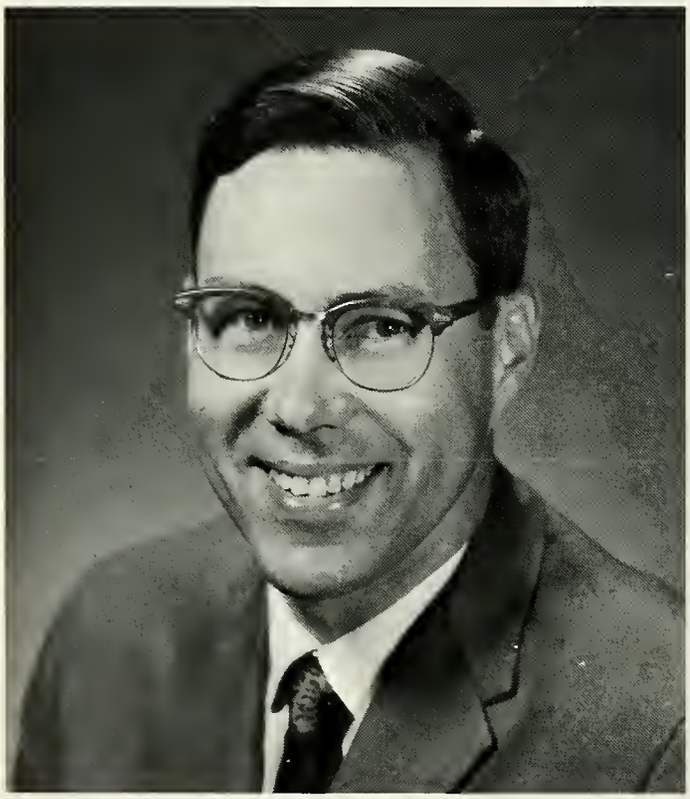

**JACK R. ELLIOTT,** *M.A., M.S.*
Instructor in Psychology; Director of Guidance and Testing; Director, Buildings and Grounds

**NORMAN A. SMITH,** *B.A.*
Instructor in Theology and Radio; Director, Broadcasting

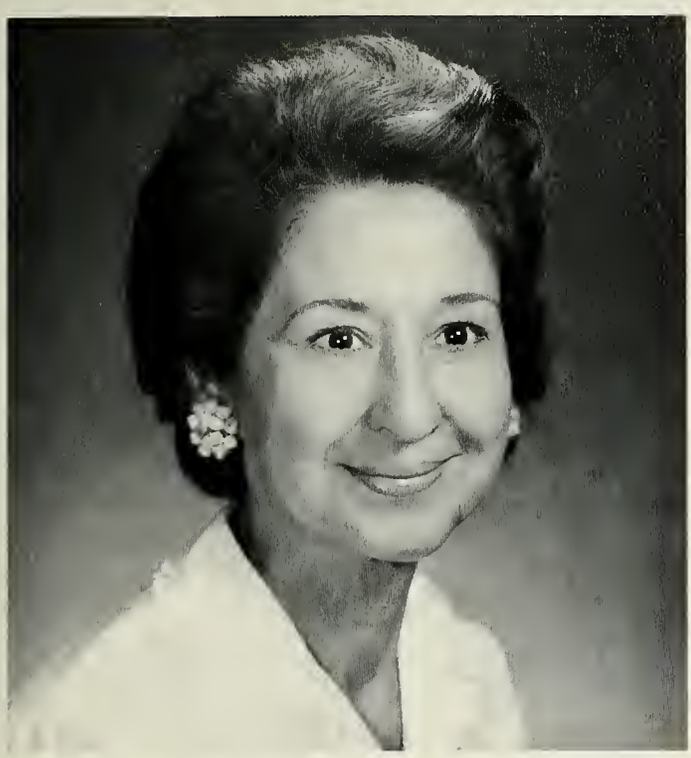

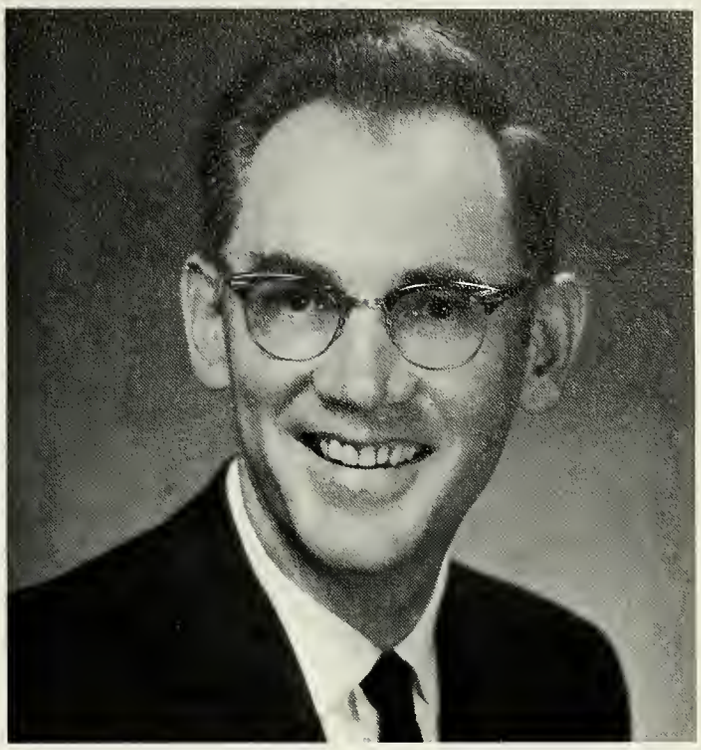

**LUCY H. MARTIN**, *B.A., M.M.*
Dean of Women; Professor of Music; Librarian; Faculty Advisor for the Women's Club

**KENNETH C. HERRMANN**, *M.A.*
Registrar; Instructor in Physical Sciences

**RICHARD F. PLACHE**, *B.A.*
Dean of Students; Assistant Professor of Speech and Theology

**STANLEY R. RADER**, *B.S., J.D.*
Attorney at Law; Certified Public Accountant; Instructor in Business Administration; Auditor and Legal Counsel

# Administration

# Faculty

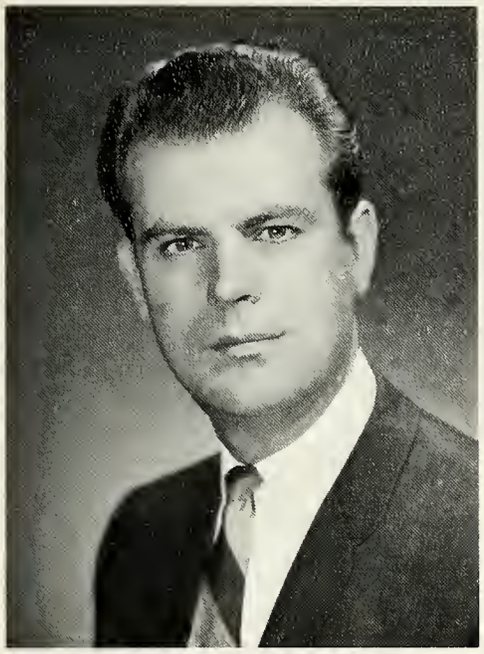

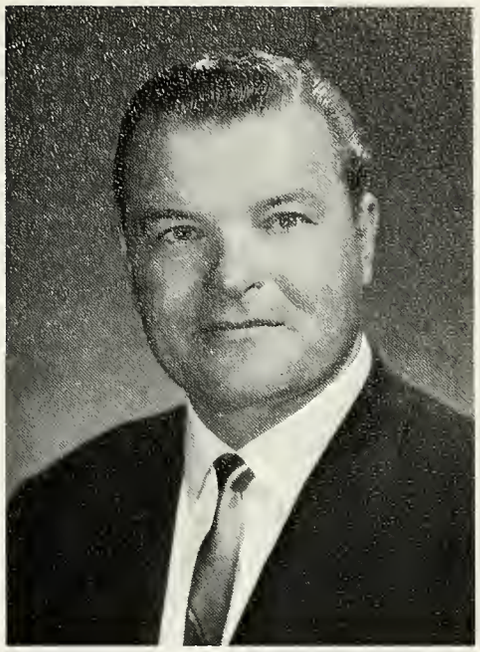

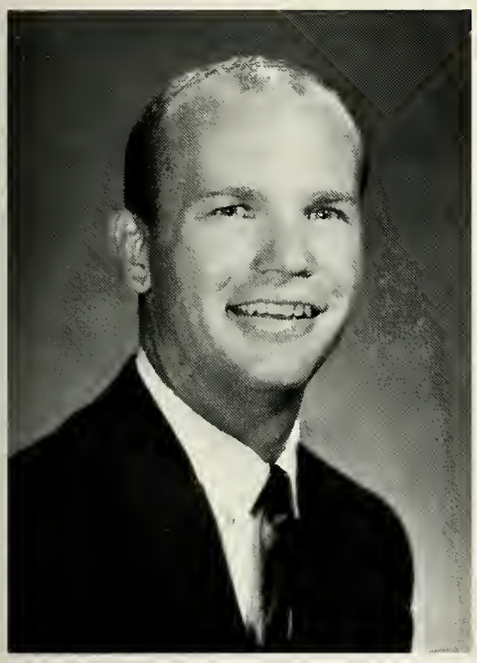

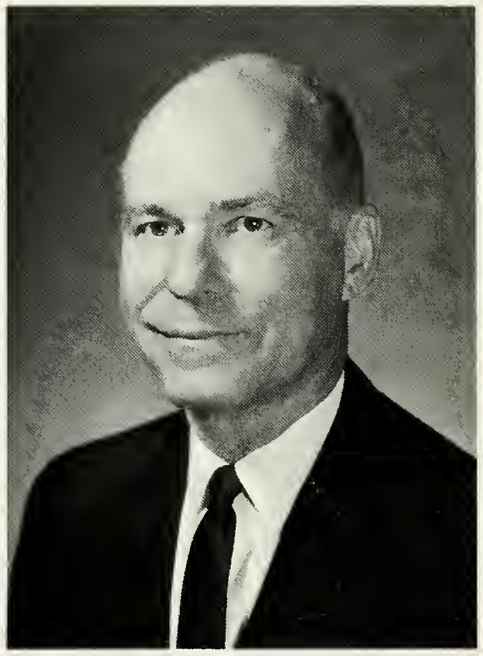

**DIBAR K. APARTIAN,** *M.A.*
Professor of French; Instructor in Etymology; French Club Sponsor; Managing Editor of LA PURE VERITE; Speaker on LE MONDE A VENIR

**FRANK BROWN,** *M.A.*
Instructor in Theology

**HOWARD A. CLARK,** *B.A.*
Instructor in Journalism, Speech and Theology; Faculty Advisor for The ENVOY

**PAUL H. ALEXANDER,** *A.B.*
Instructor in Physical Education

**ALBERT M. CRANSTON**
Chairman of Voice Department; Member of the National Association of Teachers of Singing; Southern California Representative of Eugene Feuchtinger and the Perfect Voice Institute

**CHARLES B. BOGART, JR.,** *M.A.*
Associate Professor of Education and Mathematics; Mathematics Supervisor, Imperial Schools

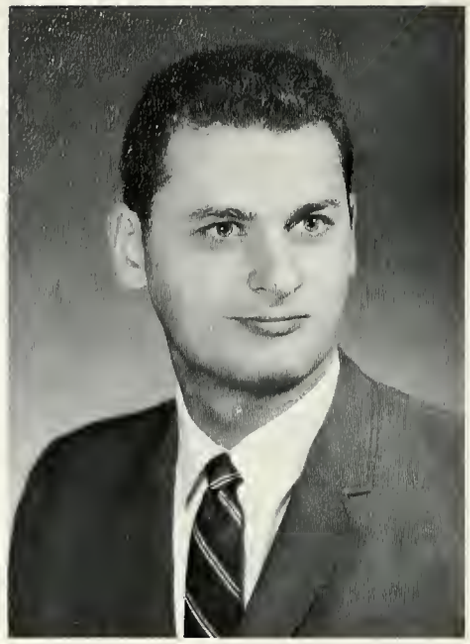

**GUNAR FREIBERGS,** *B.A.*
Instructor in History and Theology; Coordinator of the German Department

**MICHAEL P. GERMANO,** *Ed.D.*
Associate Professor of Education; Vice-Principal of Imperial Schools, Pasadena

**VERN L. FARROW,** *Ed.D.*
Associate Professor of Education

**GENE H. HOGBERG,** *M.A.*
Instructor in International Relations; Director of Ambassador College News Bureau

**DUANE COOPER,** *B.A.*
Instructor in Spanish

**JANET EICKHOFF,** *M.A.*
Instructor in Home Economics

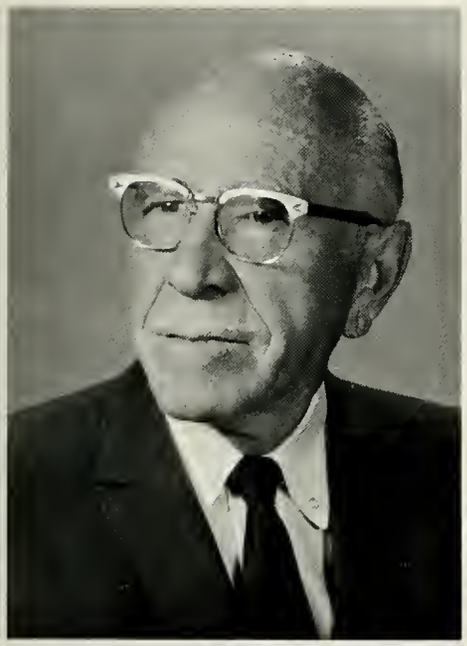

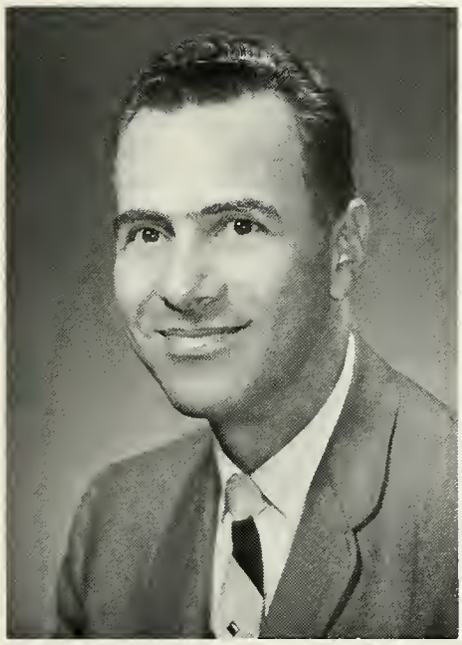

**STIG R. ERLANDER,** *Ph.D.*
Professor of Physical and Biological Sciences

**THOMAS HALL,** *B.A.*
Instructor in Speech

**LEON ETTINGER,** *B.A.*
Professor Emeritus of Music; Consultant to Vocal and Choral Departments; Fellow, National Assn. of Teachers of Singing

**FRANK P. INGLIMA,** *B.A.*
Instructor in Italian; Sponsor of Italian Club; Assistant Manager of the Radio Studio

**JAMES L. LACOUR,** *M.A.*
Professor of English

**BERNICE LANGE,** *B.A.*
Instructor in Home Economics

# *Faculty*

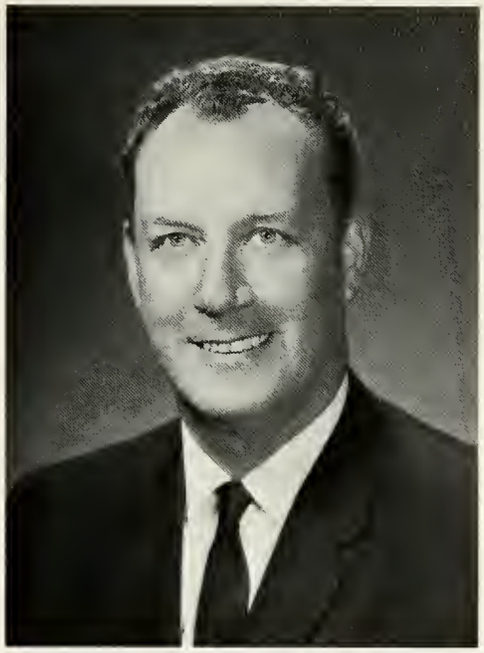

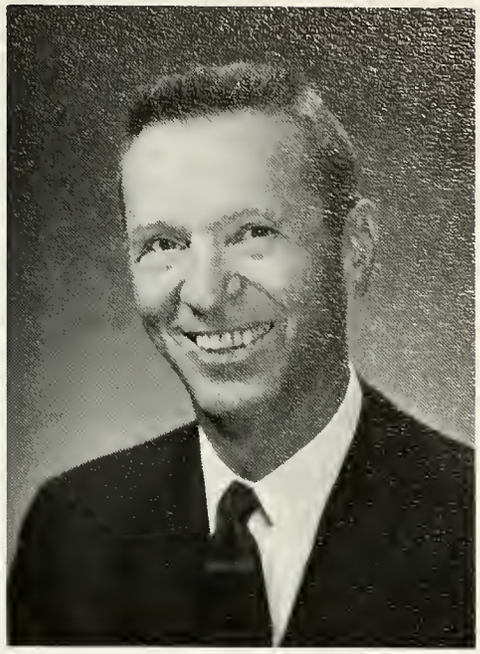

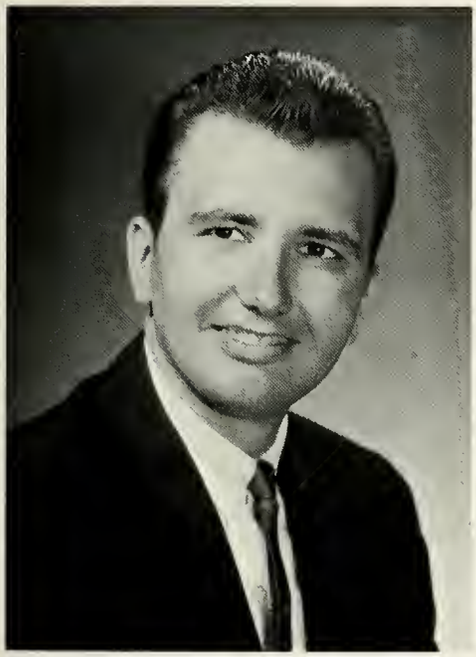

**DOROTHY B. LACOUR,** *M.A.*
Instructor in International Relations

**HUGH M. MAUCK,** *B.A.*
Instructor in Business Administration

**FLOYD O. LOCHNER,** *Ed.M.*
Professor of Education; Director of Physical Education; Principal of Imperial Schools, Pasadena; Director of Summer Education Program

**PAUL W. KROLL,** *M.A.*
Instructor in Journalism; Editorial Assistant of The PLAIN TRUTH and The GOOD NEWS

**ROBERT E. NEITSCH,** *B.A.*
Instructor in German; German Club Sponsor; Executive Editor of DIE REINE WAHRHEIT

**KOAY-CHEE LEE,** *B.S.*
Instructor in Biological Science

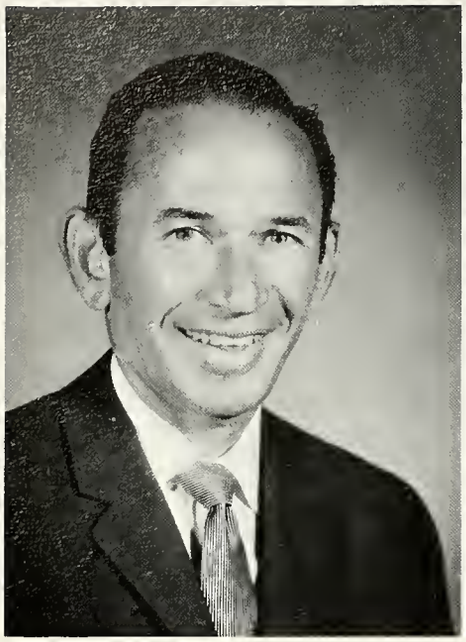
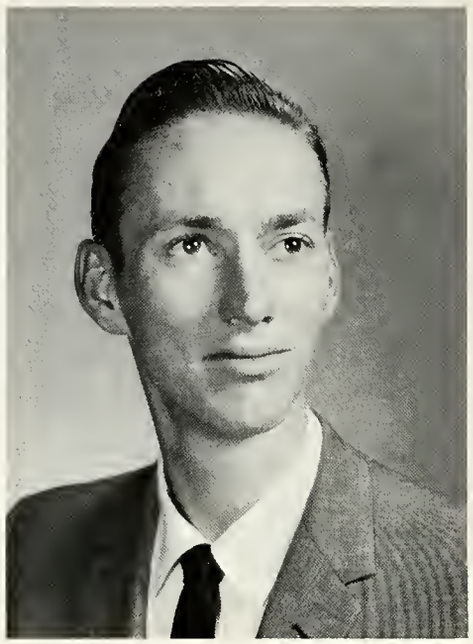

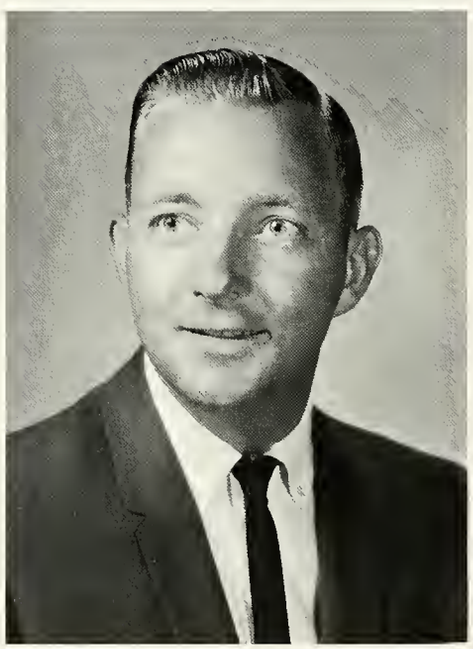

**RUSSELL A. REINER**
Instructor in Violin; Director of Instrumental Ensembles; Concert Master and Associate Conductor, Brentwood Symphony and Baton Rouge Symphony

**GARY D. PRATHER,** *B.A., B.M.*
Conductor of the Ambassador Chorale

**JANE W. REED,** *M.A.*
Instructor in Voice and Piano; Member of Hollywood Bowl Opera Company, Golden West Opera Company, and Southern California Vocal Association

**JAMES M. PETTY,** *A.B.*
Instructor in Physical Education; Assistant Director of Physical Education

**JOHN L. PRICE,** *M.A.*
Instructor in Education

**ROBERT D. OBERLANDER,** *M.A.*
Assistant Professor of Education

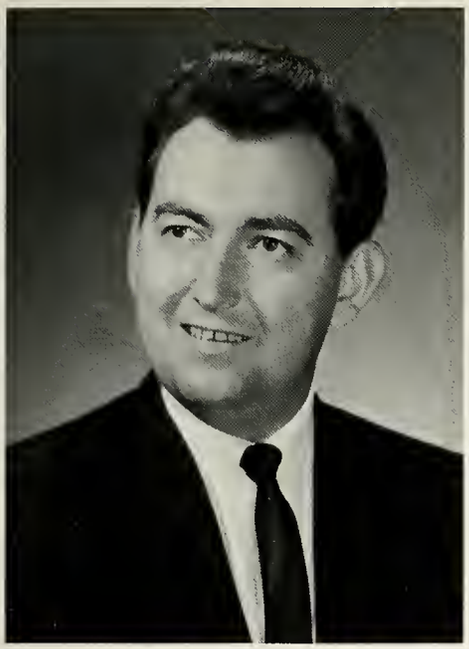

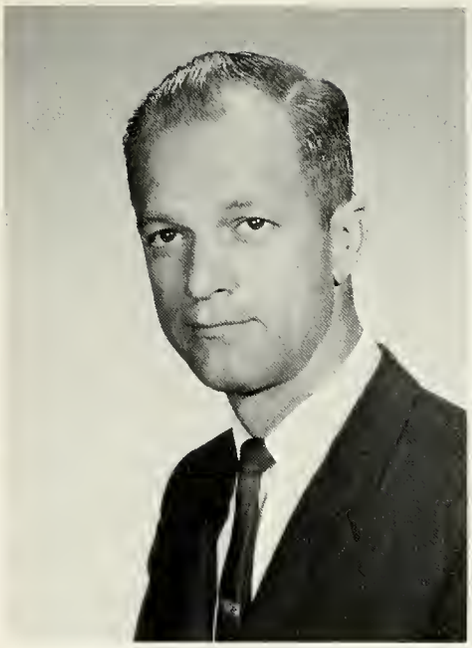

**WALDEMAR W. RUPP,** *B.A.*
Instructor in German

**PAUL S. ROYER,** *B.A.*
Instructor in Speech; Director of Personnel Office

**DENNIS L. PEBWORTH,** *B.A.*
Assistant Professor of Spanish

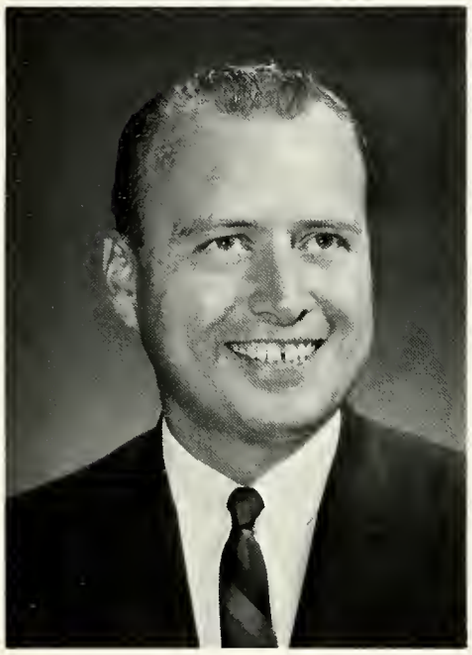
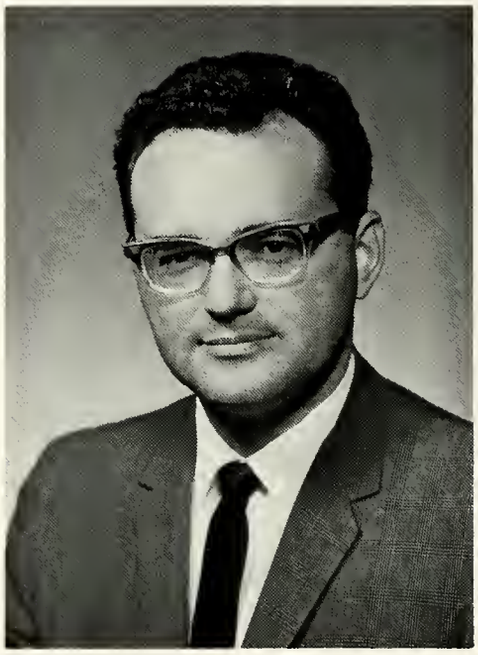
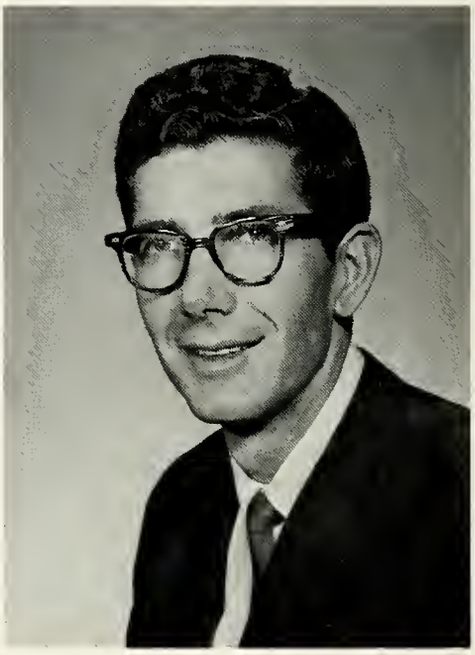

**CLINT C. ZIMMERMAN,** *B.A., N.D.*
Instructor in Speech; Director of the Letter Answering Department

**CHARLES F. SHIRK,** *Ed.M.*
Instructor in Education

**WALTER K. WESBROOK,** *B.A.*
Instructor in Physical Education

**ARLEN J. SHELTON,** *B.A.*
Instructor in Typing

**ROY A. SCHULZ,** *M.A.*
Instructor in History

**ROBERT E. STEPHENS,** *Ed.D., Candidate*
Assistant Professor of Education

**VELMA VAN DER VEER,** *B.S.*
Professor of Home Economics;
Consultant to the Home Economics
Department

---

**ERIC R. WILLIAMS,** *B.A.*
Instructor in Physical Education

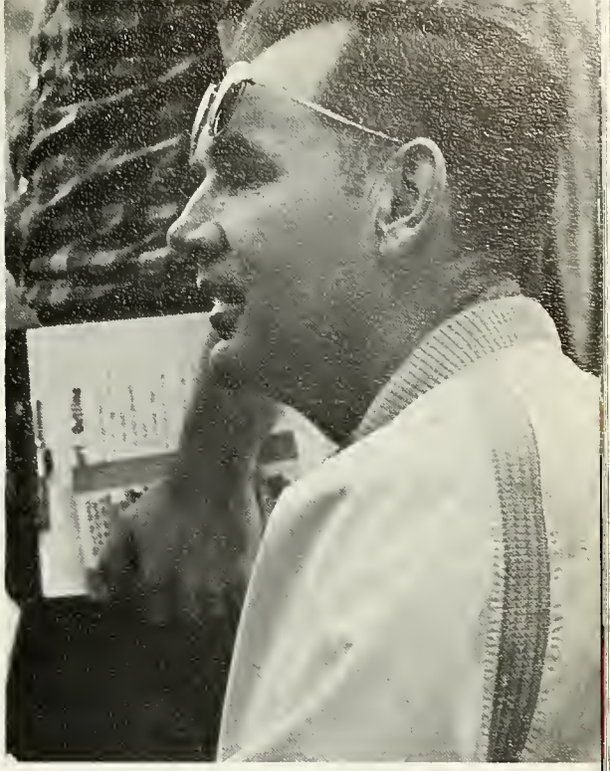

# *Faculty Vignettes*

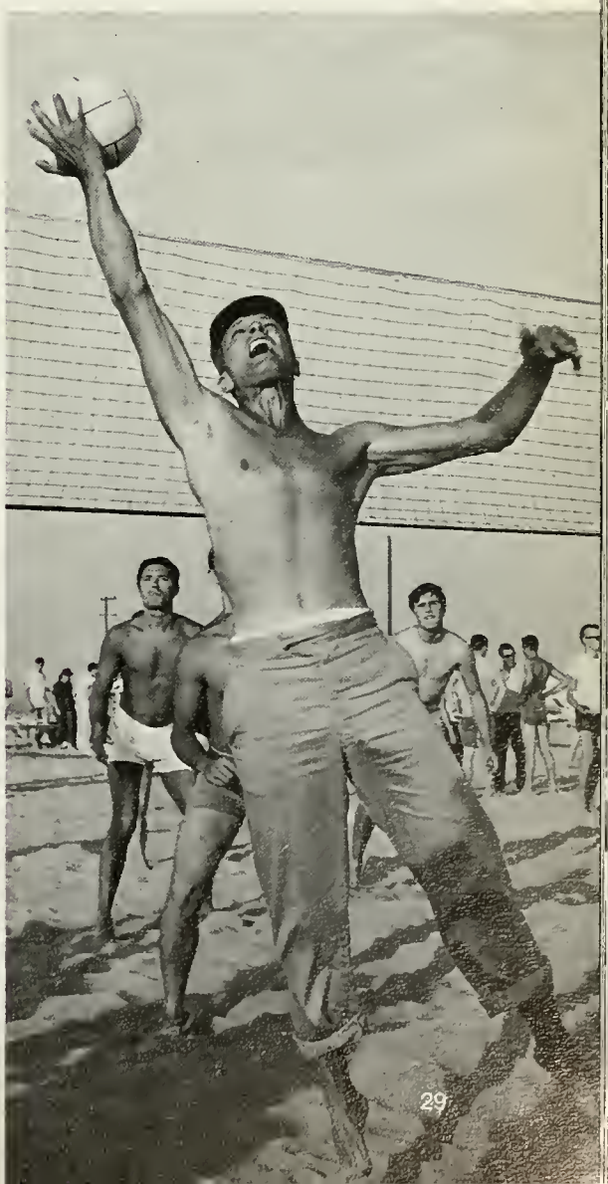

# Students

# Student Council

Left to Right: Bernie Schnippert, Freshman Class President; Bill Whikehart, Junior Class President; Sandra Schoonover, 390 Grove Dormitory Monitor; George Johnson, PORTFOLIO Editor; Anita Judy, Terrace Villa Dormitory Monitor; Carole Steger, Mayfair Dormitory Monitor; Dan Bierer, Sophomore Class President; Shirley Ochs, Student Council Secretary; Terry Swagerty, Olcott Place Dormitory Monitor; Gayle Robinson, Dormitory Monitor; Charles Scott III, Married Students' Representative; Wayne Shiflet, Senior Class President; Kaye Pyle, Women's Club President and 390 Grove Dormitory Monitor; George Patrickson, Student Body Vice President; Mike Swagerty, Student Body President.

# Freshmen 1967-1968

**Left to Right, Front Row:** Judy Locke, Linda Farnsworth, Robin Sutcliffe, Lockietta Greene, Ginger Murray, Paula Piatt, Doris Dorn, Leora Strand, Pat Boehnhardt, Amy Bowman, Nancy Hotz, Sharon Foster, Beverly Sanderson, Judy Carman, Marsha Whitley, Barbara Rand, Carol Ince, Peggy Hoover, Susan Endres, Betty Murphy, Yvonne Fritz. **Second Row:** Johanna Eckert, Teresa Newell, Vickie Cook, Linda Collins, Diane Nelson, Helga Kerber, Kay Beasley, Pat Beasley, Diane Fischer, Jan Droney, Terry Blakney, Marty Jewsbury, Laura Lane, Joyce Miller, Merrie Wyatt, Linda Eslinger, Rebecca Kyker, Vonda Garrett, Rosemary Ragland, Christel Landauer, Jan Cummings, Della Winberry. **Third Row:** Pat Powell, Connie Anderson, Sue Rethford, Kathy McAlister, Marki Gold, Linda Dorsey, Sue Van Hoozer, Vicki Norman, Gloria Gab, Suzanne Sloan, Sheryl Kelly, Melinda Clare, Zenda Shankles, Ardis Rike, Cora Dunlap, Arlene Pratt, Elaine Houghtaling, Cynthia Ramsey, Sandra Johnson, Barbara Boise, Kathy Shobe, Kimberley Fritts. **Fourth Row:** Brenda McCulley, Kathy Kruger, Sheila Tremlett, Bob Flores, Doug Chesterby, Jerry Webb, John Walker, Jim Entler, Bill Rabey, Jarvis Windom, Edward Faulk, Jay Mayfield, Tom Carrozzo, Francis Toler, Richard Jeszeck, Van Smith, Dan Spencer, Jim Malone, Gerald Flurry, Rod Henson, Toni Hammer, Sue Smith,

Karyne Scates. **Fifth Row:** John Kossey, John Ogwyn, Jr., Elie Hofer, John Foster, Al Kersha, Ron Sower, Roger Barnett, Art Dyer, Henry Kirk, Elliott Hurwitt, Bob Fenstermacher, Rick George, Greg Kloster, Ron Hooper, Ken Anderson, Stan Watts, Dan Tonn, Fred Martin, Carl Fields, Bob Gerringer, Carter Chadwick, Harry Sneider. **Sixth Row:** Byron Duke, Doug Taylor, Lee Lisman, Doug Small, Richard Leimbach, Clyde Walters, Ron Beideck, John Crabtree, Mike Frederick, Glenn Parker, George Bryan, Bob Ashbaugh, Dick Froese, Chris French, Eugene Taber, Mike McDermott, Paul Kneebone, Bill Pletka, Roy Lepeska, Jack Van Schuyver, Larry Smith. **Seventh Row:** Paul Shumway, John Rogers, Chuck Ranchie, Tom Rogers, Tom Harrison, Don Reynolds, Dan Fricke, Everett Leisure, Gilbert Norman, Bill Damm, Warren Heaton, John Beaver, Wayne Freeman, Barry Toth, Conrad Comeau, Jim Roberts, Larry Hinkle, Jim Lea, Roy Stout, Steve Petersen, Chuck Green, Robert Cloninger, John Strain, Ed Mauzey, Mark Elliott, Norman White, Jim Harries, Russell Williams, Mike Holman, Jim Cowell, Russell Smith, Jim Rosenthal. **Eighth Row:** Dennis Fischer, Steve Fallaw, Bernie Schnippert, John Turner, Dave Pack, Dick Schwaab, Jack Pakozdi, Jack Sowder, Roger Meyer, Richard Gerrard, Bill Farr, Jack McKinney, Ben Wesley, Maurice Yurkiw, Steve Koon.

# Sophomores 1967-1968

**Left to Right, Front Row:** Pat Johnson, Janice Hadley, Beatrice Pease, Judy Foster, Hazel Morgan, Carol Neff, Linda Correll, Jody Stewart, Alice Young, Sherry Stein, Carole Keith, Sandy McColm, Rosemary Santhuff, Terry Schreiber, Brenda May, Libby Russell, Caroline Leaf, Pat Travis, Marie Pique, Carolyn Pennock, Bobbie Kirkpatrick, Pam Frank **Second Row:** Pat McKinney, Chris Inglima, Cheryl Stephenson, Carol Stephenson, Bonnie Hix, Teresa Gordon, Penny Smith, Gloria Owen, Marilyn Haupt, Sue Davison, Paula Shields, Marylyn Murray, Kathy Day, Sandra Wolf, Phyllis Hartman, Betty Smith, Diane Ott, Deanna Langbraaten, Janet Forney, Gloria Newell, Kayte Youngblood, Mary-Pat Wassmer. **Third Row:** Gerald Eaton Andy Voth, Bob Cote, Emanuel Maidanos, John Biedler, Dan Bierer, Pat Dennis, Gary Kleinschmidt, Earl Rands, Monte Wolverton, Bob Justus, Rod Carnes, Bill Hughes, Dan Orban, Bob Hedge, Bill Kelley, Virgil Williams, Neil Colton, George Dean III, Tony Wasilkoff, Charles Vinson, Tom Ray. **Fourth Row:** Les Stocker, Horst Obermeit, Richard Elfers, Rodney Kellogg, Tony Narewski, Ernie Prociw, Doug Ralph, David Leonard, Bob Simcik, Alvin Nordstrom, Jim Wiseman, David Odor, Reinhold Fuessel, Ken Gresham, Scott Royer, Orlin Grabbe, Jim Coutts, Bob Evans, Dan Benbow, Ray Pyle, Cliff Marcussen. Not in attendance for portrait: Pat Snow.

# Juniors

**JOHN ANDERSON**
Spokane, Washington

**CAROL BAKAN**
Overland, Missouri

**DONAVON BORDELON**
Houma, Louisiana

**BECKY GRAHAM**
Lavaca, Arkansas

**SANDRA GHENT**
Searcy, Arkansas

**DENNIS BRADY**
Pittsburgh, Pennsylvania

**RALPH BAUMGARTNER**
Winnipeg, Man., Canada

**LINDA BRONKAR**
Minneapolis, Minnesota

**DICK GAGEL**
Amsterdam, Netherlends

**LINDA DOUCET**
Lake Charles, Louisiana

**ROGER CARTWRIGHT**
Lawton, Oklahoma

**LESLIE BRICE**
Phoenix, Arizona

**JOYCE CAFOUREK**
Clear Lake, South Dakota

**GEORGE GEIS**
Berwyn, Illinois

**SARA ANDERSON**
Verona, New Jersey

**LOLA LEE CRUM**
Covina, California

**ROBIN CONNELLY**
Oregon, Ohio

**LINDA BRACKIN**
Indianola, Mississippi

**HARRY EISENBERG**
Brooklyn, New York

**MARY BACON**
Seattle, Washington

**STANTON ERICKSON**
Princeton, Minnesote

**NANCY EHLERT**
Lawrence, Kansas

**DENNIS CAFOUREK**
Portland, Oregon

**JOHN CAFOUREK**
Clear Lake, South Dakota

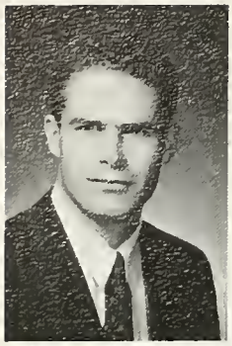

**DON GRAUNKE**
Carson Valley, Nevada

**JUDY HENDERSON**
Lemon Grove, California

**CHARLES OEHLMAN**
Compton, California

**PENNY KENNEDY**
Portland, Oregon

**DEAN GREER**
Eugene, Oregon

**ROSE JACOBS**
St. Louis, Missouri

**ALASTAIR GUNN**
Cheltenham, Glouc., Eng.

**KATHY HOYT**
Philomath, Oregon

**CAROL LANDES**
Kankakee, Illinois

**JOHN OVERTON**
Shreveport, Louisiana

**LUANN KALBER**
East Brunswick, N.J.

**DONALD JACKSON**
Seattle, Washington

**FRED PEACE**
Ames, Iowa

**LINDA HART**
St. Louis, Missouri

**DIXIE HENRY**
Corvallis, Oregon

**RUTH MULLAY**
Escondido, Calif.

**RAY MEYER**
Odessa, Missouri

**KRISTINA LUKAS**
Chicago, Illinois

**JOANN JACKS**
Huntsville, Alabama

**ROBERT KING**
Lake Tahoe, California

**CARROL HOLBROOKS**
Seminole, Texas

**ROBERT KUHN**
Lawrence, New York

**ARLINE HEMENWAY**
Duluth, Minnesota

**SHEENA KENWORTHY**
Stonehaven, Kincardineshire, Scotland

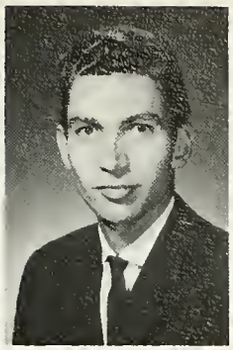

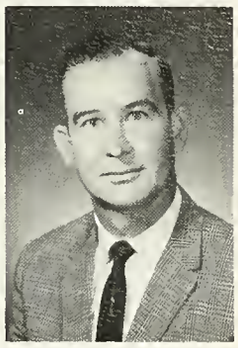

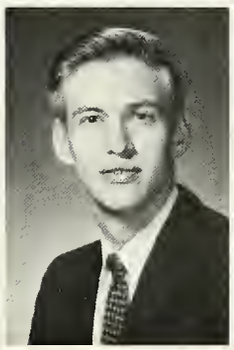

**CAROL MELTON**
Hesperia, Michigan

**RONALD NELSON**
Tacoma, Washington

**BRYAN HOYT**
Philomath, Oregon

**PAMALA LIVINGSTON**
Rochester, Michigan

**DIETER HEIMKE**
Munich, Germany

**SANDRA LEE**
Baton Rouge, La.

**WILLIAM LINTHICUM**
Portland, Oregon

**SYLVIA JONES**
Hampton, Virginia

**STEPHAN LIEBER**
Basel, Switzerland

**JUDY HONSINGER**
Palatine, Illinois

**PAUL LAY**
Mount Ayr, Iowa

**ELLIS LA RAVIA**
Phoenix, Arizona

**BILL JAHNS**
Rockford, Washington

**LARRY NENSTIEL**
Muscoda, Wisconsin

**JANICE KELLEY**
Madisonville, Ky.

**JIM PERKINS**
Toledo, Ohio

**JAMES NAPIER**
Alger, Ohio

**CONNIE JOHNSON**
Carlin, Nevada

# *Juniors*

**MITCHELL KNAPP**
Springfield, Missouri

**ELAINE ORMEROD**
Hastings, Sussex, England

**KEN PETERSON**
Chicago, Illinois

**GEORGE KACKOS**
Bell, California

**DAVID ORBAN**
Brighton, Illinois

**DUANE HOPPER**
Tacoma, Washington

**DICK QUINCER**
Clare, Illinois

**ELLEN PLETKA**
Culver, Indiana

**DEAN PLUM**
Hastings, Nebraska

**ANITA VAN SCHUYVER**
Norman, Oklahoma

**JOHN WALKER**
Salt Lake City, Utah

**SHARRON PRATHER**
Fresno, California

**ELAINE SCHMIDT**
Oak Grove, Missouri

**TED RALPH**
Cave-in-Rock, Illinois

**ELSE SCHLOTEL**
Jork, Germany

**ROGER RAND**
Eugene, Oregon

**DARRYLL WATSON**
Barnum, Minnesota

**MARIAN STEWART**
Gillette, Wyoming

**GEORGIA WILSON**
Pasadena, Calif.

**RAINER SALOMAA**
Ii, Finland

**LINDA SLOAN**
Lancaster, California

**DICK SHUTA**
Binghamton, New York

**LINDA SCHONEMAN**
Kilgore, Texas

**TIM SAKACH**
Willoughby, Ohio

# *Juniors*

**OREN SIMMONS**
Albemarle, N. Carolina

**JUDY SIXT**
Miamisburg, Ohio

**JACK SMOCK**
Tulsa, Oklahoma

**TERRY WILLIAMS**
Columbus, Ohio

**KATHY THOMPSON**
Morgan Hill, Calif.

**RICHARD TAYLOR**
Rapid City, South Dakota

**BETH YEOMANS**
Lowell, Michigan

**BEN WHITFIELD**
Jackson, Mississippi

**BILL PORTER**
Fort Worth, Texas

**CHERYL VANCE**
Irving, Texas

**HARRY WALKER**
Camden, Tennessee

**PENNY PRUITT**
Spokane, Washington

**BILL WHIKEHART**
Arlington, Virginia

**DIANE YOHO**
Chicago, Illinois

**GERALD WESTON**
Lompoc, California

**MIKE WEBER**
Portland, Oregon

**CHERYL RAINBOLT**
Hobbs, New Mexico

**TERRY WARREN**
Covington, Kentucky

**GARY WICKE**
Houston, Texas

**LOUIS WINANT**
Dallas, Texas

**CONNIE STEWART**
Aurora, Missouri

**DOUGLAS SMITH**
Port Colborne, Ontario, Canada

**JOY STIVER**
Oral, South Dakota

**TOM TURK**
Long Beach, California

# Graduating

# Seniors-1968

# Seniors

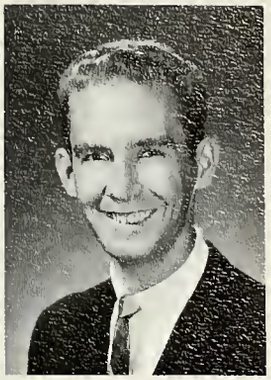

**DAVID RAY CARLEY**
*Corpus Christi, Texas*
*Oklahoma State University*
Radio Studio; Amb. Club, V. Pres.; Spanish Club
*PUBLIC SPEAKING*

**FRANK M. CERAOLO**
*Totowa Boro, New Jersey*
*Ambassador College, England*
Imperial Schools, Teacher's Aide; Ambassador Club, Sgt. at Arms, Chorale
*EDUCATION*

**JOSEPH W. BOHANNON, JR.**
*Tampa, Florida*
*College of Idaho*
Mail Reading; Amb. Club, Sgt. at Arms; Spanish Club
*THEOLOGY*

**CAROLE JEAN BOYCE**
*Pueblo, Colorado*
*Amarillo Junior College*
Mail Dept.; Women's Club, Pres. of Coordinating Comm.
*EDUCATION*

**CHARLEY T. ELLIOTT**
*Huron, Missouri*
*Mo. School of Mines and Metallurgy*
Mail Dept.; Ambassador Club; German Club
*BUSINESS ADMINISTRATION*

**HELMUT JURGEN FRAUND**
*Wiesbaden, Germany*
*University of Illinois*
German Dept.; Amb. Club, Sgt. at Arms; German Club, Pres.
*GERMAN*

**ANNE G. ELLIOTT**
*Palestine, Texas*
*Texas State College for Women*
Women's Club; French Club; Chorale, Costume Mistress
*EDUCATION*

**DAVID WAYNE BERGGREN**
*Bakersfield, California*
*University of California*
Editorial Dept.; Ambassador Club, Sec., Spanish Club
*SCIENCE*

**TINA ELIZABETH ENGELBART**
*Orscha, Russia*
*Eastside High School*
Personnel; Women's Club, Sec., Pres.; German Club, Sec.; Chorale
*HISTORY*

**WAYNE HOWARD DUNLAP**
*Stockton, California*
*College of San Mateo*
Mail Reading; Amb. Club, Pres.; Chorale
*PUBLIC SPEAKING*

**JEROLD WILLIAM AUST**
*Lucas, Kansas*
*Fort Hays State College*
Mail Reading; Campus Tours; Jr. Class Pres.; Amb. Club, Pres.; Chorale, Pres.
*PUBLIC SPEAKING*

**JEAN CAROLYN EHLERT**
*Neodesha, Kansas*
*Lawrence High School*
French Dept., Sec.; Women's Club; French Club; Band
*FRENCH*

**MIKE BLACKWELL**
*Kilgore, Texas*
*Imperial High School*
Mail Reading; Amb. Club, Sgt. at Arms, Sec.; German Club
*THEOLOGY*

**THOMAS HOWARD FISH**
*Seattle, Washington*
*Multnomah College*
Mail Reading; Amb. Club, Vice Pres., Treasurer
*THEOLOGY*

**J. HOWARD BAKER**
*Birmingham, Alabama*
*Samford University*
Data Processing; Ambassador Club
*BUSINESS ADMINISTRATION*

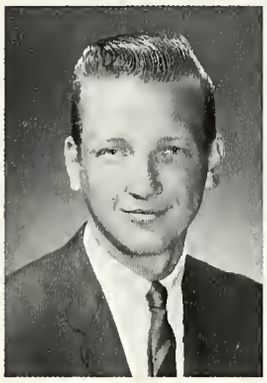

**CHARLES ROBERT GILLETTE**
*Boston, Massachusetts*
*Contra Costa College*
Mail Dept.; Ambassador Club, Treas.; Spanish Club; Band
*THEOLOGY*

**FAROLL ANN HANS**
*Vallejo, California*
*Cascade Union High School*
Television Production, Secretary; Student Council Sec.; Women's Club, Sec., V. Pres.; French Club; Chorale
*THEOLOGY*

**PETER R. GRIEDER**
*Amriswil, Switzerland*
*New York City College*
French Dept.; Ambassador Club; French Club, Pres.
*THEOLOGY*

**ELOISE E. HENDRICKSON**
*Grants Pass, Oregon*
*Grants Pass High School*
Data Processing Center; Women's Club; German Club
*SCIENCE*

**CARL ALEXIS KOELLNER**
*Los Angeles, California*
*Oregon State University*
Mail Dept.; Campus Tours; Ambassador Club, Sec., V. Pres., Pres.; German Club
*PUBLIC SPEAKING*

**LARRY WILLIAM HAWORTH**
*Van Nuys, California*
*Pierce Junior College*
Physical Education Dept., Instructor; Ambassador Club, Treas.; Usher
*EDUCATION*

**FELIX HEIMBERG**
*Tuebingen, Germany*
*North Texas State University*
Mail Reading; Ambassador Club, Secretary, V. Pres.; German Club; Chorale, Manager
*THEOLOGY*

**E. ELAINE HULL**
*Gastonia, North Carolina*
*Ambassador College, England*
Letter Answering Department, Typist; Women's Club, Sec., V. Pres.; Spanish Club; Chorale
*THEOLOGY*

**PAUL OTTO KNEDEL**
*Hewitt, Minnesota*
*Bertha High School*
Press; Ambassador Club, Treas.
*THEOLOGY*

**JOHN EDWARD KERLEY**
*Seymour, Tennessee*
*United States Naval Academy*
Data Processing Center, Supervisor; Ambassador Club
*THEOLOGY*

# Seniors

**GEORGE LEONARD JOHNSON**
*Lafayette, Indiana*
*Kewanna High School*
*Portfolio* Editor; Student Council; Ambassador Club, V. Pres.; Spanish Club
*THEOLOGY*

**WILLIAM R. JACOBS**
*San Francisco, California*
*Cubberley High School*
Subscription Department; Ambassador Club, Treas.; *Portfolio*
*PUBLIC SPEAKING*

**ALFRED LEONARD GUDEMAN**
*Cissna Park, Illinois*
*University of Illinois*
Accounting Office; Ambassador Club; German Club, Pres.; Chorale
*GERMAN*

**ALLEN JOHN KEDING**
*Gross Point, Michigan*
*Concordia Teachers College*
Campus Center Bookstore; Ambassador Club, Sgt. at Arms; German Club
*THEOLOGY*

**LYLE JAMES GREAVES**
*Bassano, Alberta, Canada*
*Milo High School*
Mail Dept.; Amb. Club, V. Pres.
*PUBLIC SPEAKING*

**JERRY JONETHAN GENTRY**
*Nocona, Texas*
*North Texas State University*
Photo Research; Amb. Club, Sec., Vice Pres.; German Club; Chorale
*MUSIC*

**THOMAS DALE HALL**
*Denver, Colorado*
*Denver University*
Visiting Program; Varsity Basketball
*PUBLIC SPEAKING*

**DAVID JOHN HARRIS**
*Marquand, Missouri*
*Aurora High School*
Physical Education Dept., Swimming Instructor; Amb. Club, Treas., Sec.; German Club
*EDUCATION*

**GEORGE E. LEESEBERG**
*Alpena, Michigan*
*San Bernardino Valley College*
Accounting Dept.; Amb. Club; German Club
*BUSINESS ADMINISTRATION*

**ANITA LOUISE JUDY**
*Dover, Ohio*
*Wadsworth Senior High*
Business Office; Student Council; Women's Club, Sec., V. Pres., Pres., Pres. of Coordinating Committee; Spanish Club; Chorale, Music Librarian
*THEOLOGY*

**JAMES N. LEE, JR.**
*Port of Spain, Trinidad*
*Chowan Junior College*
Press, Compositor; Ambassador Club, Sec., Pres.; Spanish Club; Chorale
*PUBLIC SPEAKING*

**RANDALL RALPH KOBERNAT**
*Saginaw, Michigan*
*Imperial High School*
Mail Reading; Ambassador Club, Sec., V. Pres.; Spanish Club, Treas.; Chorale, Manager
*THEOLOGY*

**SANDRA JANET HOLLADAY**
*Cullman, Alabama*
*Ambassador College, Texas*
Letter Answering Dept., Typist; Women's Club, Sec., Pres., Coordinating Comm., Treas.; Chorale
*HOME ECONOMICS*

**JOHN LOWELL LUNDBERG**
*Prairie Du Chien, Wisconsin*
*Foothills College*
Television Studio, Engineering Maintenance; Ambassador Club; German Club
*SCIENCE*

**FLORENCE JULIE MORSE**
*Providence, Rhode Island*
*East Providence High School*
Press, Proofreader; Women's Club, V. Pres.; French Club
*EDUCATION*

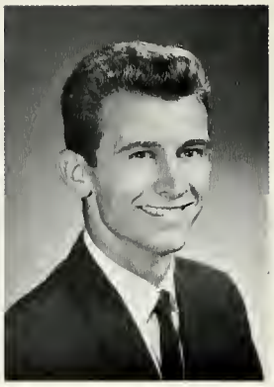

**JIM DANIEL MORRISON**
*DeKalb, Texas*
*Weatherford Junior College*
Church Administration Dept.; Ambassador Club, Sec.; Spanish Club
*THEOLOGY*

**BEN W. MORRISON**
*DeKalb, Texas*
*Texas Wesleyan College*
Mail Reading; Ambassador Club, Treas.; Spanish Club
*THEOLOGY*

**JOHN S. MARTIN**
*Toronto, Ontario, Canada*
*Markham District High School*
Imperial Schools, Teacher's Aide; Ambassador Club, Sec.
*JOURNALISM*

**JOHN R. PROHS**
*Scottsbluff, Nebraska*
*University of Nebraska*
Radio & Television Studios, Audio-Visual Technician; Amb. Club; German Club; Spanish Club
*THEOLOGY*

**BARBARA LEE NESTOR**
*Pittsburgh, Pennsylvania*
*Ambassador College, England*
Administration Annex, Receptionist; Women's Club, V. Pres., Pres.; Spanish Club; Chorale, Music Society
*THEOLOGY*

**BRUCE DOUGLAS NEDROW**
*New Eagle, Pennsylvania*
*California State College*
Mail Reading; Ambassador Club, Sgt. at Arms; French Club, Treas.; Band
*THEOLOGY*

**RENEE ELAINE REGISTER**
*Frederick, Oklahoma*
*Frederick High School*
Mail Dept., Typist; Women's Club, Sec.; German Club
*HOME ECONOMICS*

**PATRICK PARNELL**
*San Diego, California*
*Herbert Hoover Senior High*
Press; Amb. Club; Spanish Club; *Portfolio*
*THEOLOGY*

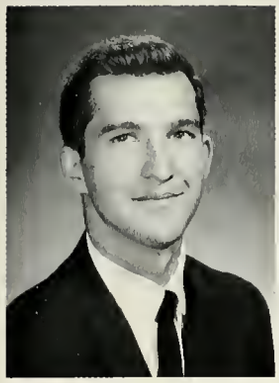

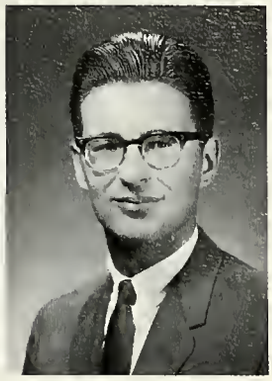

**WAYNE ALAN PHILLIPS**
*Wilkes-Barre, Pennsylvania*
*Westmoor High School*
Senior Class Pres.; Ambassador Club, Treas., Sec., Pres.; Spanish Club, Pres.; Chorale
*THEOLOGY*

**GEORGE PIERCE RITTER**
*Jacksonville, Florida*
*United States Naval Academy*
Subscription Dept.; Ambassador Club, Sgt. at Arms; Sec.; *Portfolio*
*SCIENCE*

**KAYE PYLE**
*Marshall, Arkansas*
*Imperial High School*
Church Administration Dept., Sec.; Student Council, Women's Rep.; Women's Club, Vice Pres., Pres., Pres. of Coordinating Committee; Chorale
*THEOLOGY*

**GLENN LEROY PURDY**
*Hamilton, Ohio*
*University of Cincinnati*
Church Administration Dept.; Amb. Club, Sgt. at Arms, Pres.; Spanish Club; Band
*THEOLOGY*

**GEORGE PATRICKSON**
*Tantobie, Co. Durham, England*
*Shield Row*
Mail Reading; Student Body V. Pres.; Ambassador Club, Pres.
*THEOLOGY*

**JAMES L. PEOPLES**
*Fort Smith, Arkansas*
*Citrus Junior College*
Radio Studio; Ambassador Club, Treas.; Italian Club, Pres.
*THEOLOGY*

**CAROLE JEAN RITTER**
*Huntington, West Virginia*
*Forks High School*
Photography Dept., Sec.; Women's Club; Spanish Club; *Envoy*; *Portfolio*
*JOURNALISM*

**JOHN LOUIS PRICE**
*Nogo, Arkansas*
*Arizona State University*
Imperial High School, Teacher; Ambassador Club
*EDUCATION*

**SHARON LOUISE PERKINS**
*Melrose Park, Illinois*
*Yorkville High School*
Physical Education Dept., Secretary; Women's Club
*EDUCATION*

**RICHARD ROBERT RAND**
*Aberdeen, Washington*
*University of Washington*
Mail Reading; Amb. Club, Sgt. at Arms; Spanish Club
*BUSINESS ADMINISTRATION*

# Seniors

**LARRY DEAN NELSON**
*Marcus, Iowa*
*Iowa State Uinversity*
Church Administration Dept.; Ambassador Club; Spanish Club; Band
*THEOLOGY*

**DENNIS PATRICK O'NEAL**
*Brooklyn, New York*
*Oak Grove High*
Mail Reading; Ambassador Club; Spanish Club; Chorale
*THEOLOGY*

**SHIRLEY M. OCHS**
*Milwaukee, Wisconsin*
*Ambassador College, England*
Administration Bldg., Receptionist; Student Council Secretary; Women's Club, Pres.; German Club, Consorte; Chorale
*THEOLOGY*

**JAMES ANDREW QUIGLEY**
*Denver, Colorado*
*Foothill College*
Art Dept.; Amb. Club, Treas.; German Club
*JOURNALISM*

**PAUL WESTON PAYNTER**
*El Paso, Texas*
*University of Texas at El Paso*
Computer Systems, Programmer; Ambassador Club; Spanish Club
*SCIENCE*

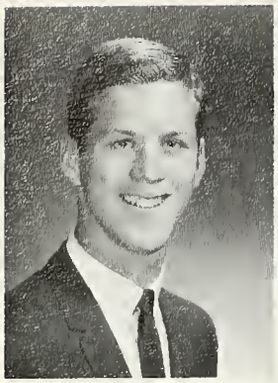

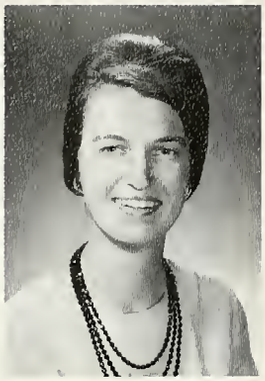

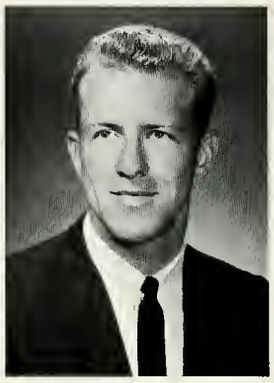

**RICHARD HENRY STAFFORD**
*West Palm Beach, Florida*
*University of Oregon*
Mail Department; Ambassador Club, Treas.; German Club
*THEOLOGY*

**HELGA WESTPHAL**
*Schleswig, Germany*
*Training School for Nurses*
German Department, Secretary; Women's Club; German Club; Chorale
*THEOLOGY*

**CHARLES F. SCOTT III**
*Iola, Kansas*
*United States Military Academy*
Tour Office; Freshman Class Pres.; Married Students' Coordinator; Ambassador Club, Pres.
*THEOLOGY*

**CAROLE DELANE STEGER**
*Dallas, Texas*
*East Texas State University*
Librarian; Women's Club, Pres., Coordinating Committee, Sec.; Chorale
*THEOLOGY*

**THOMAS KIRK WILLIAMS**
*Cameron, Texas*
*Imperial High School*
Mail Department; Amb. Club, Sec.
*THEOLOGY*

**CHARLES FRANKLIN SHIRK**
*Lancaster, Pennsylvania*
*Temple University*
Imperial Schools, Teacher; Ambassador Club; French Club; Chorale
*EDUCATION*

**WAYNE SHIFLET**
*Hart County, Georgia*
*University of South Carolina*
Mail Reading; Sr. Class Pres.; Ambassador Club, Sgt. at Arms, Pres.; Spanish Club
*THEOLOGY*

**VELMA JEAN UPTON**
*Damascus, Arkansas*
*Clinton High School*
News Bureau, Secretary; Women's Club; French Club; Chorale
*SCIENCE*

**FREDERICK C. TEITGEN**
*Milwaukee, Wisconsin*
*University of Wisconsin*
Engineering & Surveys; Amb. Club, Sgt. at Arms; German Club; Band; Chorale
*SCIENCE*

**GAIL WALTER ROBERTS**
*Metropolis, Illinois*
*Murray State College*
Mail Reading; Ambassador Club, Treas.; Spanish Club
*THEOLOGY*

# Seniors

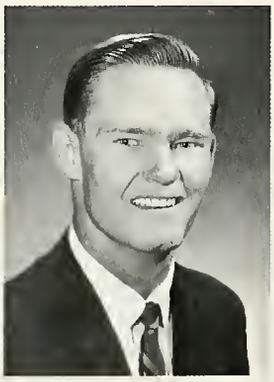

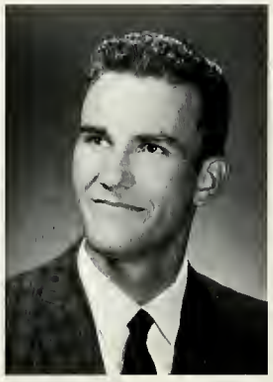

**WILLIAM GORDON SCOTT**
*Pasadena, California*
*Glendale Junior College*
Engineering and Drafting Office; Ambassador Club, Sgt. at Arms, Treas.
*SCIENCE*

**JANICE RAE WALTER**
*Huron, South Dakota*
*Huron High School*
Circulation Department; Women's Club; German Club
*EDUCATION*

**RON DEAN WALLEN**
*Canyon, Texas*
*South Plains College*
Press; Ambassador Club, Sgt. at Arms; German Club
*SCIENCE*

**PAMELA ELAINE SCHLUETER**
*Hinsdale, Illinois*
*Butler University*
Letter Answering Dept., Typist; Women's Club, Sec.; Span. Club
*ENGLISH LITERATURE*

**ERIC R. WILLIAMS**
*Greenwood, Mississippi*
*Memphis State University*
Physical Ed. Dept., Instructor; Amb. Club; French Club
*SCIENCE*

**JOHN R. ROPER**
*Wilmot, Arkansas*
*Wilmot High School*
Mail Dept.; Amb. Club, V. Pres.; Spanish Club
*THEOLOGY*

**MICHAEL VANCE SWAGERTY**
*Oakdale, California*
*Hughson Union High School*
Student Body President; Ambassador Club, Sgt. at Arms, Pres.; Spanish Club
*THEOLOGY*

**CATHLEEN DELORES SMITH**
*Portland, Oregon*
*Ambassador College, Texas*
Television Studio, Secretary; Women's Club; Spanish Club
*EDUCATION*

**KEITH ALLEN WALDEN**
*Ironton, Ohio*
*North Eugene High School*
Mail Reading; Ambassador Club, V. Pres.; Spanish Club
*THEOLOGY*

**SANDRA LEE SCHOONOVER**
*Meadville, Pennsylvania*
*Conneaut Lake High School*
Imperial Schools, Teacher's Aide; Student Council; Women's Club, Pres.; Cheerleader; Chorale
*EDUCATION*

**JAMES M. TATE III**
*Chicago, Illinois*
*L. A. Trade-Technical College*
Press; Ambassador Club; Spokesman Club, Pres.
*THEOLOGY*

**PAMELA GAYLE ROBINSON**
*Oroville, Washington*
*Oroville High School*
Mail Reading; Student Council; Women's Club, V. Pres.; Spanish Club
*THEOLOGY*

**TERRY LEON SWAGERTY**
*Richmond, California*
*California State Polytechnic*
Church Administration Dept.; Student Council; Amb. Club, Pres.
*THEOLOGY*

**KATHLEEN ANNE WILLIAMS**
*Bartlesville, Oklahoma*
*Oklahoma State University*
Mail Reader; Women's Club; Spanish Club
*HOME ECONOMICS*

## *Beginning at Ambassador*

The whirlwind of campus activities into which incoming freshmen find themselves plunged brings with it the unforgettable thrill and excitement of starting a new life. Matching hundreds of new names to hundreds of new faces is a perplexing challenge soon met in Ambassador's friendly atmosphere. A round of "get acquainted tours"—a barrage of tests—the confusion of Registration and the intense emotions of the Faculty Reception give way to the relief of the Freshman Picnic beside the cool Pacific. With the close of the first week's hectic pace, incoming students are ready to settle down to the routine of classroom—work—and dormitory life.

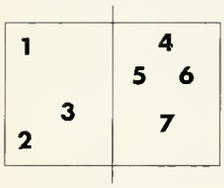


*1. Two men—ONE suitcase? It has to belong to a freshman girl!*
*2. Newly arrived toes meet Blue Pacific at "get-acquainted" beach party.*
*3. "I wonder who spent all night dreaming these up!"*
*4. Scratching pencils fill the gym with quiet test-time noises.*
*5. Faculty members assist students in planning next semester's work.*
*6. Freshmen first receive a handshake and welcome from the Chancellor as they pass through the receiving line at our annual Faculty Reception.*
*7. Fascinated freshmen "look the place over" on one of the many guided orientation tours.*

VOICE & DICTION

## *The Autumn Festival*

With the coming of the Autumn Festival students looked forward to new adventures with growing anticipation. Preparation for serving the thousands who attended at five Festival sites filled day and night with busy hours.

The first day of Autumn Recess signalled a mass exodus from campus as students and faculty left for their respective assignments. Freshmen and senior students enjoyed a memorable bus trip en route to the beautiful Squaw Valley site while sophomores and juniors served in the magnificent ocean-side setting of the Long Beach area.

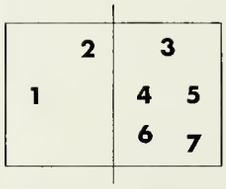


*1. This was a time to ponder the big questions . . .*
*2. There was a Festival location in any direction you might choose.*
*3. Each year students and members have an opportunity to hear moving sermons given by top evangelists.*
*4. ¡Ole! An all-Ambassador chorus line adds a touch of Spain to the "Bandwagon Revue."*
*5. The happy Festival group at Squaw Valley numbered 6263 persons.*
*6. En route students pile off bus for a breath of fresh air.*
*7. The Dining Room gives those who are willing an opportunity to serve.*

## *Underclasses*

An appetite for knowledge is soon whetted as underclassmen quickly respond to the stimulus of the lively, concerned teaching of interested educators.

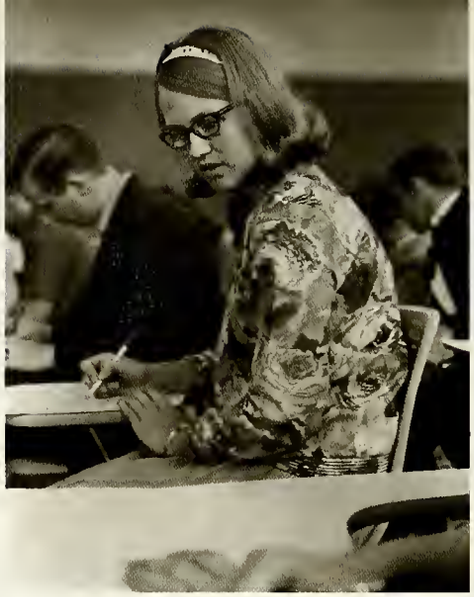

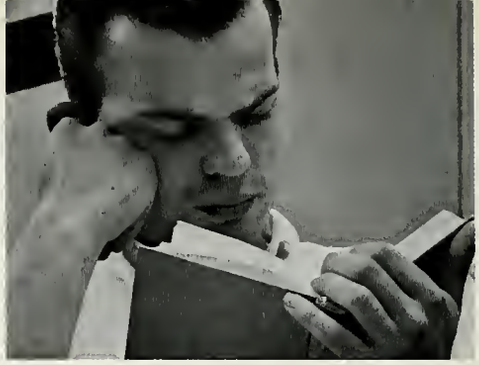

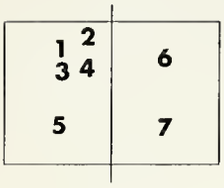

*1. . . . ah, ah, Elaine! No peeking!*
*2. "This book wouldn't be half so tough if they hadn't printed it upside down!"*
*3. Audiovisual aids spark interest in any subject.*
*4. Music Appreciation students enjoy fine music in our ultramodern listening lab.*
*5. Mr. Green tells students "all the dirt!"*
*6. Mr. Meredith gives freshmen some of the startling answers to life's biggest questions.*
*7. Here you see the target of a "disinterested audience" speech. It's a tough nut to crack, but a sure way to help make vibrantly interesting speakers.*

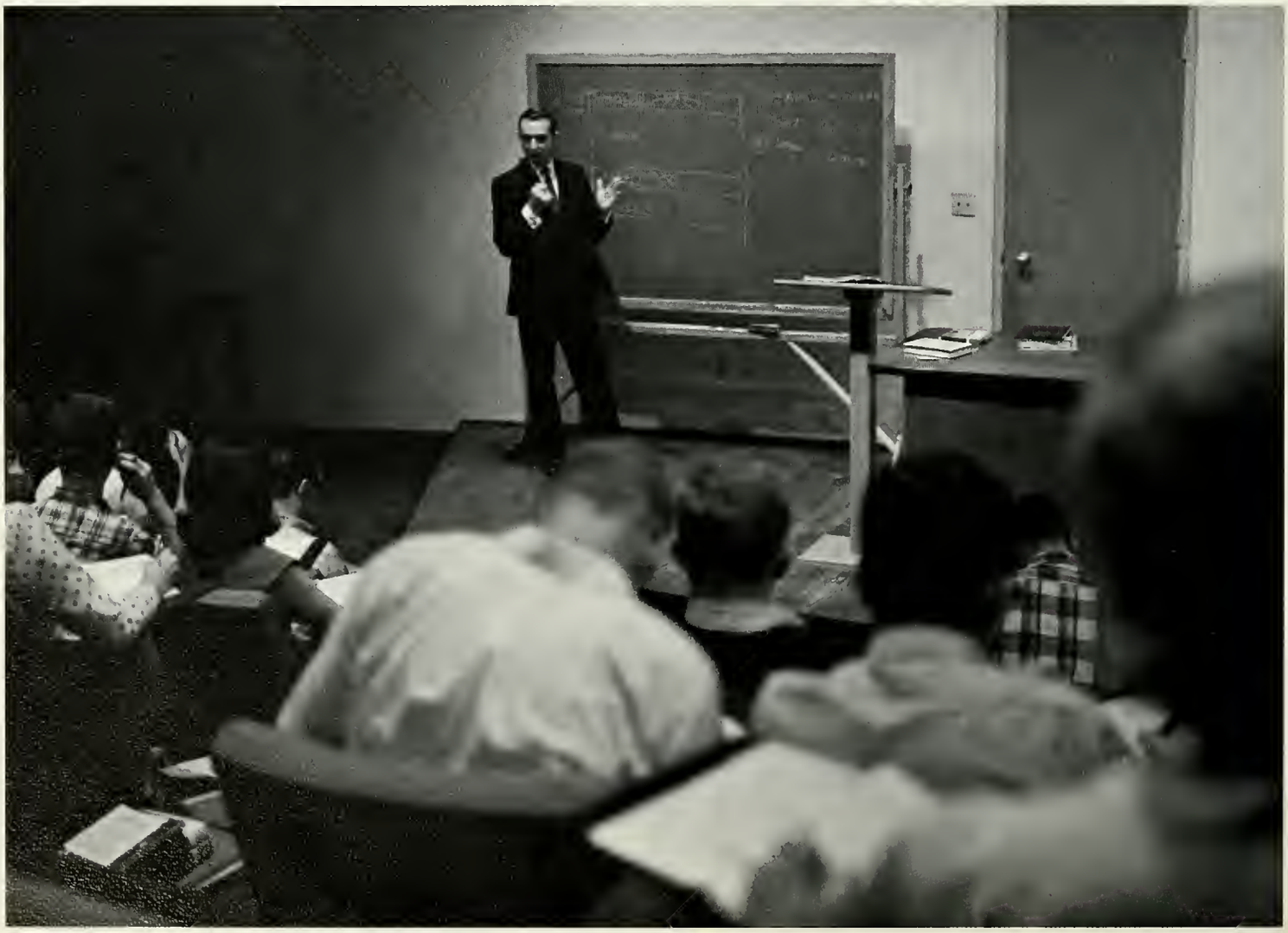

## *Upperclasses*

Study skills developed in underclass years pay big dividends as students move on to upper division work. The tougher challenges of advanced studies test the academic mettle of juniors and seniors.

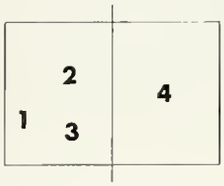


*1. "Hold still—this won't hurt a bit . . ."*
*2. Advanced Public Speaking class gives Ambassador men an opportunity to be individually evaluated.*
*3. Comfortable seating facilities in the new Loma D. Armstrong Academic Center make classes a pleasure.*
*4. Deep in thought in International Relations class.*

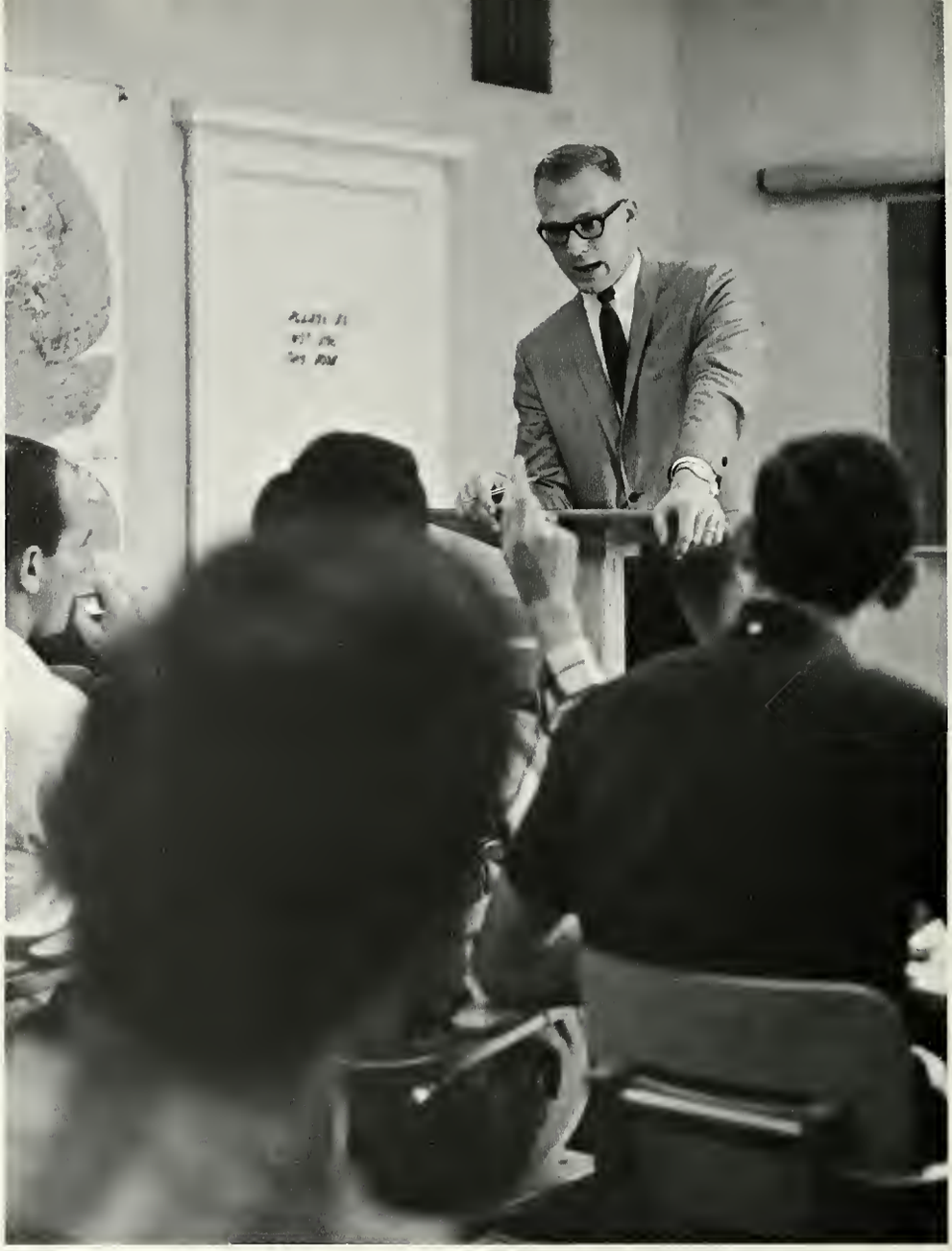

## *Student Residences*

A wholesome student residence life is stressed on campus in which Ambassadors learn to enjoy sharing life together in a warm and friendly family atmosphere. Whether studying or relaxing, busy Ambassadors develop a cheerful attitude of willing cooperation with and an outgoing concern for others. The development of a responsive social awareness through four years of dormitory life aids in building an Ambassador's appreciation for responsible citizenship.

*1. Greg takes advantage of a few moments to study behind Manor Del Mar.*
*2. Tom Fish shares a moment of amuszement.*
*3. Bob finds "It's all in the wrist action and follow through!"*
*4. A game of chess offers a few minutes' diversion.*
*5. Terrace Villa menagerie on display.*
*6. 380 Grove Street apartments lend a gracious Mediterranean charm to campus.*

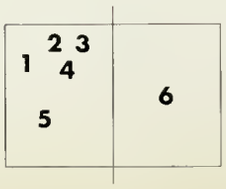

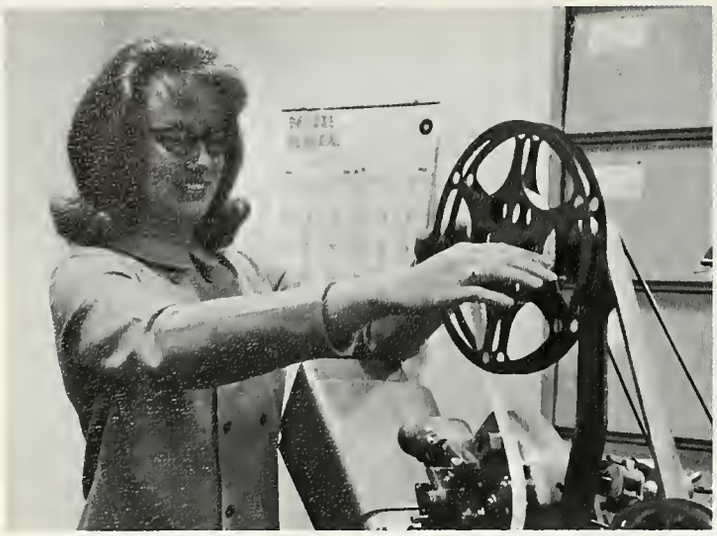

## *Part Time Work*

Full student employment is one of the many advantages provided by Ambassador College to deserving students. Beginning in the Freshman year with simple jobs which teach basic discipline, students advance through their college careers to types of work which expose them to increasingly useful associations in dealing with people and in using our many technical facilities.

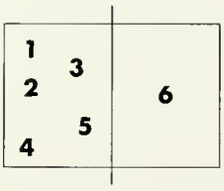


*1. Kathy finds many "reel" experiences editing and filing film in the cinematography department.*
*2. One of our "World Tomorrow" crews filming a Saturn V launch sequence on the spot at Cape Kennedy.*
*3. An increasing number of qualified students are managing our ultra sophisticated IBM systems.*
*4. Parts have just never been manufactured to fill many needs of our advanced television production. The answer . . . a "do-it-yourself-kit!"*
*5. The latest techniques in large volume food preparation are used by our kitchen staff.*
*6. Students learn about the virtues of Ambassador College from the ground up!*

Bob

## *College Field Trips*

Off-campus travels are a stimulating tool of true education when enjoyed with purpose and proper planning. Where theory and classroom study leave off, practical application begins. That's why throughout the year, from Moscow to Tasmania and around the earth, Ambassador students may be seen looking, listening and learning. The world tomorrow will be managed by the truly educated students of today. And those young people are becoming educated to the facts, problems, solutions and joys of their world—not by theory and academics alone, but by a personal, firsthand examination.

| | |
|---|---|
| 1 | 3 |
| 2 | 4 5 |
| | 6 |

*1. Never underrate the value of college experiences such as this.*
*2. Cal Tech tour guide on far left plays host to Ambassadors as they examine the equipment and facilities on this world-famous campus.*
*3. A day on the beach provides the change of pace necessary to resume campus life with renewed vigor.*
*4. Geology students travel to remote areas of the United States and Canada on special research projects.*
*5. The Southern California area abounds with exhibits and displays that are enjoyable as well as educational.*
*6. Our close proximity to various observatories allows students of astronomy the opportunity to personally witness research done by world-famous scientists.*

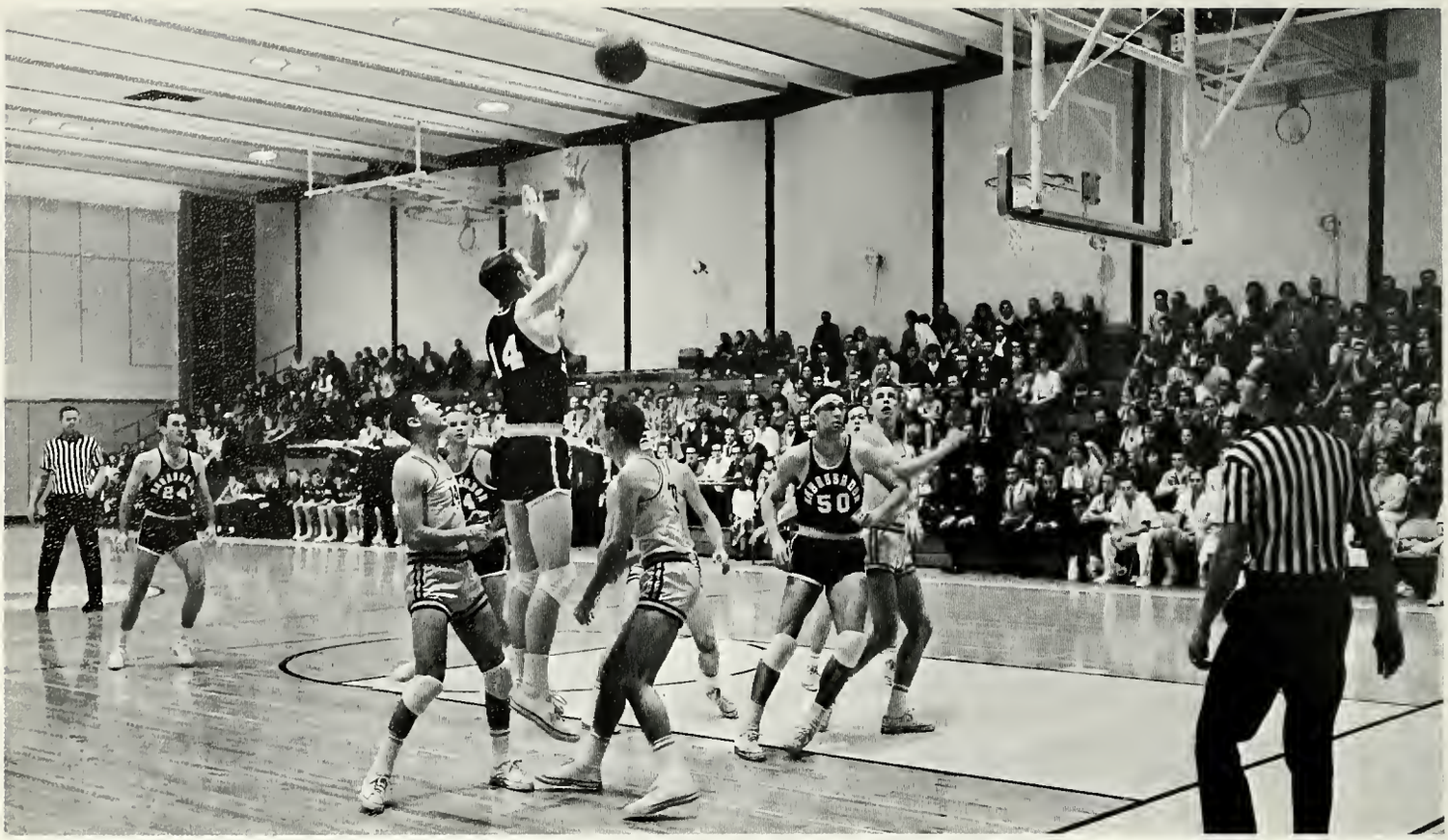

*1. Mr. Jim Petty gets one off as the Pasadena Faculty confront the Seniors from our sister campus in Big Sandy, Texas.*
*2. Here are two good reasons why the Sophomores won that game!*
*3. Ray Meyer lays one up in fine style during a clash between the Juniors and Seniors.*
*4. Heap big Sophomore war council!*
*5. Stan Watts makes a return while playing one of the favorite beach games—volleyball.*
*6. During the season, softball provides hours of organized sparetime enjoyment.*

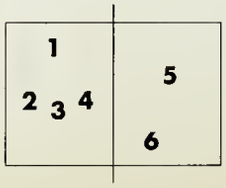

## *Physical Education*

As students become involved with the pressures and demands of college life they soon realize that a vigorous, healthy body is a priceless asset. Physical education facilities, including Gymnasium and Natatorium together and a top teaching staff provide active men and women the opportunity to reach and maintain excellent physical condition. The annual sports Field Day and other organized athletic activities create the "friendly competitive" spirit that contributes to a well-rounded and balanced personality.

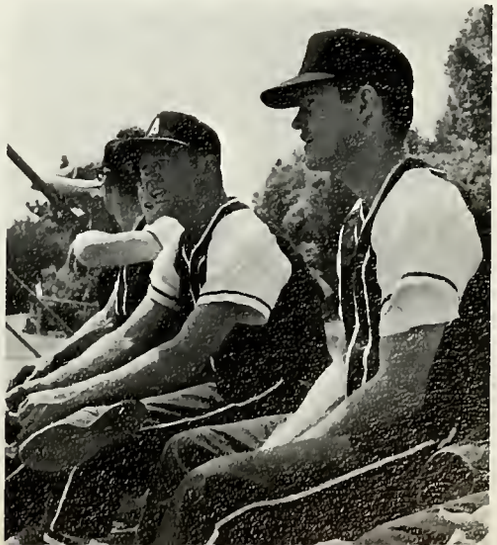

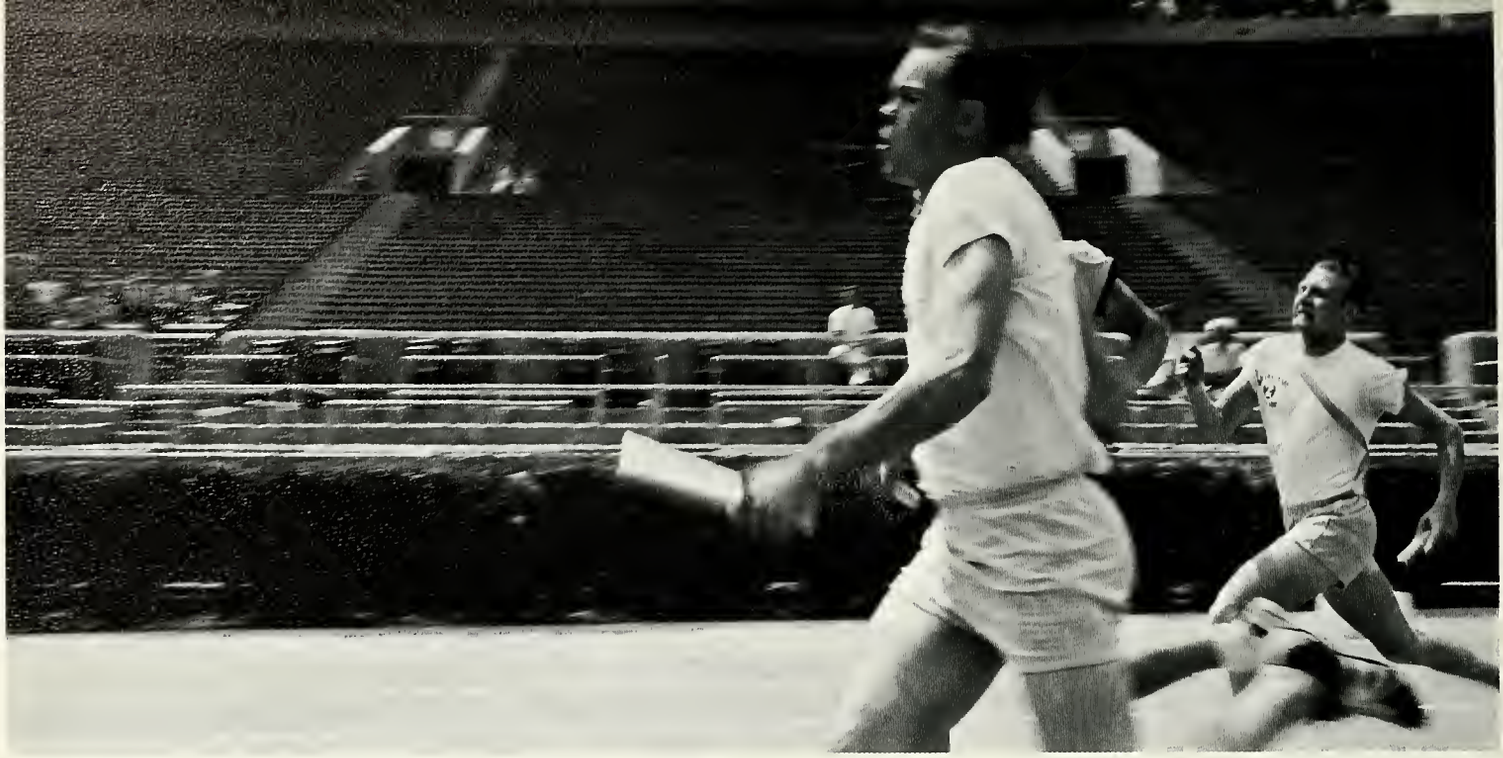

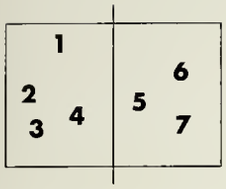


*1. Cafourek is coming up fast in this segment of the men's relay.*
*2. Ambassador lasses decked out complete with battle ribbons!*
*3. The moment of "launch" in the men's 100-yard dash.*
*4. Mr. Portune takes the chief seat by popular request!*
*5. Up, up and away.*
*6. If Bryan doesn't pull them down, he's bound to blow them over!*
*7. The all-important mental preparation for putting the shot.*

## *Field Day*

Here you find pictured a brief glimpse of this year's very successful annual sports event held in the world-famous Pasadena Rose Bowl stadium. Previous records disintegrated as well-muscled Ambassadors strove to beat what just a year ago was considered "tops."

*1. Luggage and personal belongings are forgotten for the moment as the "Texas Crew" invades the Pasadena Campus renewing old friendships and establishing new ones.*
*2. The TWA airlines counter at Los Angeles International Airport was ready and waiting for Ambassadors to check in.*
*3. The electric moment when old friends meet!*
*4. Many of the executives and their wives arrived in the college's own private "Falcon" jet.*
*5. Mr. Ted Armstrong with Mr. Meredith discuss a point during a session of the annual Ministerial Conference.*

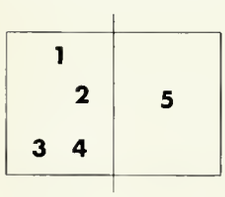

## *Midyear Vacation*

Hundreds of visitors converge each year on the Pasadena Campus. The main function of this two week period is the annual worldwide Ministerial Conference. To complement these yearly meetings, each midyear vacation sees new and thrilling functions and events added to the busy schedule. This past vacation time marked the apex of these activities as, in addition to the annual Ambassador Invitational Basketball Tournament, the popular Ministerial Ball, the Annual Wives' Tea, various dinners and special occasions, we were privileged to attend the magnificent double concert performed at the Pasadena Civic Auditorium by the combined chorales of the three Ambassador Campuses together with an array of professional performers. As has always been the case in the past, the general enthusiastic consensus again this year was, "the best and most profitable midyear vacation yet!"

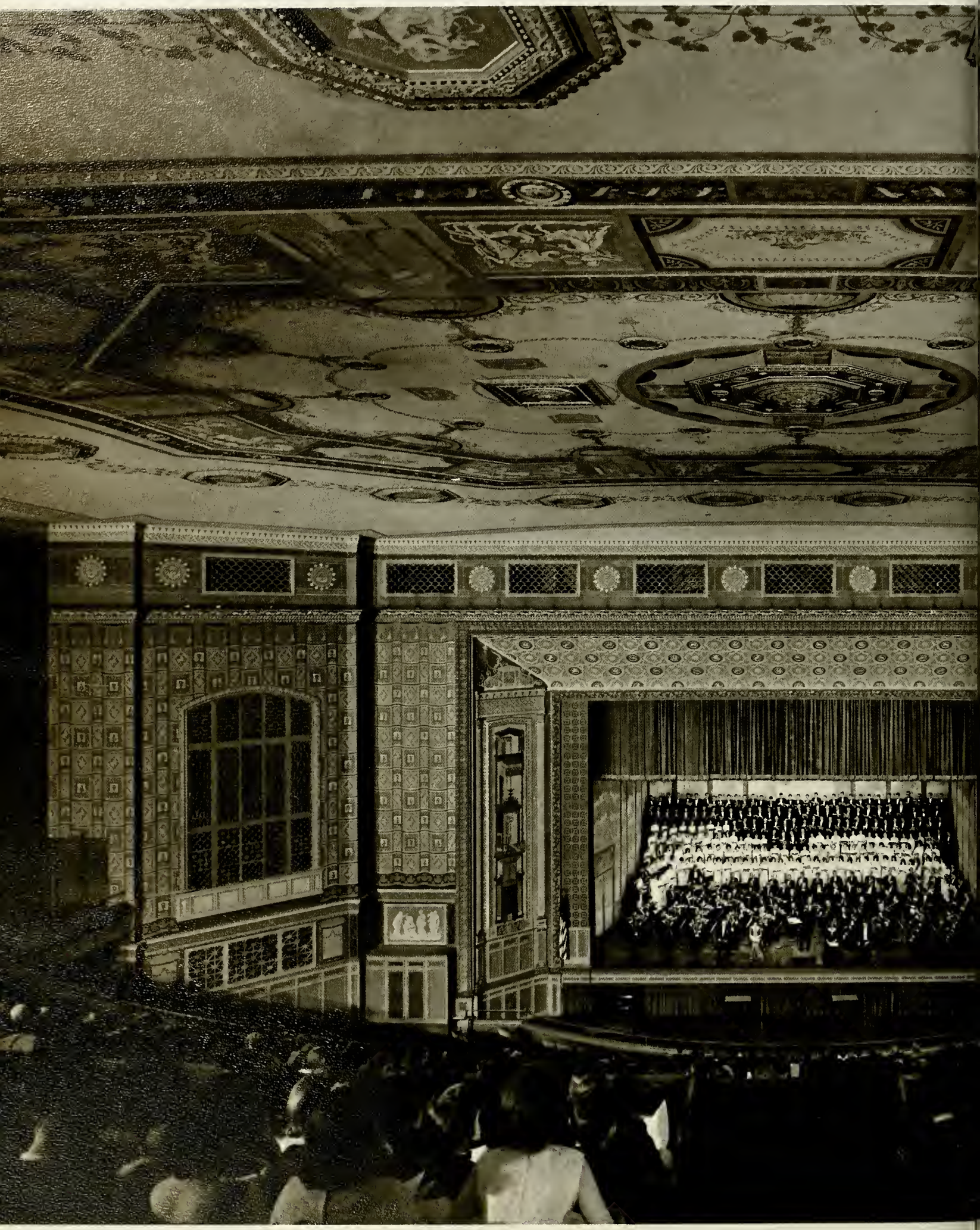

## *At the Civic*

The Pasadena Civic Auditorium provided the setting for what critics considered "tops" as Ambassador College invited the public on two evenings in January to hear the combined chorales of our three campuses perform the oratorios *Messiah* and *Elijah.* The Bricket Wood chorale with conductor Dr. Kenneth Abbott along with the Luton Choral Society and professional vocalists arrived from London on our chartered 707 jet. In the meantime the large group from the Texas campus had become situated and were eager to begin. The following days saw intensive rehearsals of the entire assemblage including a superb professional handpicked full orchestra from the various Hollywood studios. The final performances were each played to packed houses as the community of Pasadena as well as we who played host enjoyed these two evenings of truly fine music in the Ambassador tradition.

## *Assemblies*

Forums and assemblies fulfill a specific need for Ambassador students. A time has been set aside each week when students and Faculty can mutually discuss the questions which arise during the school year. This is the purpose of the Monday afternoon Forum. In addition, many subjects or speakers are of such general interest and value that presenting them in individual classes is impractical. In order that the entire Student Body and Faculty might benefit from them, these presentations are made during the regular Thursday afternoon Assembly. As a rule, each assembly is sponsored by a different faculty member, while the Forums are conducted by members of the administration.

*1. Mr. S. J. Rundt as he discussed questions informally with faculty and students.*
*2. The fascinating assembly provided by Mr. Rundt analyzed and explained many of the present and foreseeable dilemmas in international finance.*
*3. An interesting and sobering guest speaker was Chief Samuel Addis of the Pasadena Police Department.*
*4. Assemblies are entertaining as well as educational. Here Don Lee Ellis demonstrates the versatility of the Hammond X-66 organ.*
*5. A highpoint in the semester is the Women's fashion show sponsored by the Home Economics Department.*

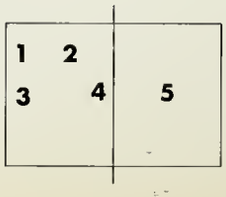

EXI

*1. The hors d'oeuvre table was a popular stop during the annual Ministerial Ball.*
*2. Jodi turns music teacher during entertainment.*
*3. Faculty and students enjoy the evening's entertainment together.*
*4. Mrs. Van Der Veer and Mr. Portune offer another Freshman a warm welcome.*

## *Formal Occasions*

Faculty and student body are drawn close together through the many formal occasions during the school year. These events encourage the building of a balanced and mature social life. The continued association of faculty with students in all phases of campus activity engenders a bond of love and appreciation one for the other.

# The Ambassador

# College Chorale

# "On the Light Side"

The Ambassador

# College Band

# Construction

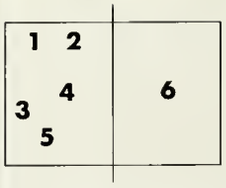


*1. Artist's rendering shows the finished appearance of the new Administration Building.*
*2. The Loma D. Armstrong Academic Center is reality. Its fine facilities have been given full use for one full semester.*
*3. Look out below! High iron workers "ride the hook."*
*4. Forest of iron surrounds workers. Skeletal structure of the Administration Building forms an impressive scene.*
*5. Job foreman checks safety precautions on giant pulley.*
*6. First panel of precast exterior goes into place. The required precision for successfully completing the job of facing the new Academic Center demanded the best efforts of hundreds of workers.*

## *Expansion and Growth*

Construction is a keynote of this year's activities. A $20 million building program is being carried out to improve and enlarge our facilities. The cacophony of heavy construction is music on campus as new buildings are being prepared to meet present and future needs. When completed, our building program will make the Pasadena campus of Ambassador College truly one of the finest and most beautiful in the world.

| | |
|---|---|
| 1 | 5 |
| 2 3 4 | 6 |

*1. The form of the new men's residence begins to take shape.*
*2. Checking concrete forms to make sure the building has a good foundation.*
*3. Many signs proudly announce the major companies involved in building the men's residence.*
*4. Cutting one of the endless pieces of wood.*
*5. Construction well along—the men's residence takes on a semi-finished appearance.*
*6. Another wall panel goes into place. Such panels quickly erected gave quick shape to our new nearly 100,000 square foot press building.*

## *Year's End*

The end of the academic year brings with it welcome relief from the pressure of a long study-work schedule. Flagging spirits perk up and the campus comes alive with a refreshing round of events. Then Senior prom gets the final week off to a good start. To finish up, an annual Women's Club Brunch inaugurates the "Big Day" — as faculty, students and old grads gather to share experiences. As graduation exercises approach, each senior finds himself asking, "where has the time flown?" Each recalls four years of happy, satisfying, memories that have been all-too-short.

| | |
|---|---|
| 1 | 3 |
| 2 | 4 |

*1. Faculty members use intermission time to catch up on a little visiting.*
*2. A balcony view overlooks part of this happy scene during the Women's Club Brunch.*
*3. Seniors display mixed emotions as they march to their places in the graduation exercises. The receipt of Bachelor of Arts degrees will launch their new careers.*
*4. Everyone shares the joy of the moment. Kathy shows admirers that her degree is for real.*

CONTENTS

Campus Color ..... 94
Administration .....102
Faculty .....104
Students .....112
Activities .....134
Sports .....140

# Our BRICKET WOOD Campus

# Loma Hall

Overlooking the lakes, Loma Hall, the new women's dormitory, impresses visitors with its striking architecture. The name Loma Hall honours the sincerity and character of Mrs. Loma D. Armstrong. Constructed of warm red brick, this new residence contains twenty bedrooms each comfortably accommodating four co-eds. Adjoining study rooms are finely equipped for the academic facet of their education. Each wing has its individual colour scheme. And a spacious lounge accents the corner of this L-shaped building.

*TOP LEFT: The Japanese Garden in Spring. LEFT: Front view of Gymnasium, Natatorium Complex. TOP: Memorial Hall—main classroom building—becomes a golden glow as last rays of light vanish from the late evening sky. RIGHT: The largest of our three lakes—with Lakeside (Men's Dorm) and recently completed Loma Hall (Women's Dorm) in background.*

# An English Setting

A jewel amid the gently rolling hills of Hertfordshire, Ambassador College in England radiates its natural and architectural beauty both day and night. Students here receive cultural advantages no other college can offer. These fine facilities develop within our young men and women an appreciation for the heritage surrounding them. From the grandeur of Memorial Hall to the charm of the Japanese garden, this is without doubt the most beautiful college in England.

# Music Makers

The Chorale has for eight years reflected the true character of Ambassador College. Once a year, together with local choral societies, Ambassador contributes to the cultural life of the community by presenting a special

## Ambassador College Band

concert of the highest calibre at the Watford Town Hall. The magnificence of a finished performance conceals long hours of rehearsal. Sharing this same professional standard, the music of the Ambassador College Band makes an exciting addition to social and sporting activities.

***Ambassador Chorale***

# Administration

**RAYMOND F. McNAIR,** *M.A.*
Deputy Chancellor; Guidance Counsellor of Men; Director of the British Churches of God; ordained Minister of Religion; Regional Editor of the PLAIN TRUTH and Contributing Editor of the GOOD NEWS; Lecturer in Systematic Theology, Introductory Speech, Practical Psychology and Family Relations; Ambassador Club Director.

**CHARLES F. HUNTING,** *A.B.*
College Bursar; ordained Minister of Religion; Contributing Editor of the GOOD NEWS; Circulation Manager, for the PLAIN TRUTH, U.K.; Lecturer in Church History, Principles of Living, Advanced Speech and International Relations; Ambassador Club Director.

**ERNEST L. MARTIN,** *Ph.D.*
Dean of Faculty; ordained Minister of Religion; Contributing Editor of the PLAIN TRUTH and GOOD NEWS; Lecturer in World History, European History, Biblical Research, and Classical Literature; Ambassador Club Director.

**RONALD L. DART,** *M.A.*
Dean of Students; ordained Minister of Religion; Contributing Editor of the GOOD NEWS; Lecturer in Old Testament Survey, Epistles of Paul, Intermediate Speech; Ambassador Club Director.

**DAVID P. WAINWRIGHT,** *M.A.*
Registrar; ordained Minister of Religion; Lecturer in French, Psychology of Study, English Literature; French Club Director; Ambassador Club Director.

**MYRTLE HORN**
Women's Guidance Counsellor, Director of Faculty Dining Room.

# Faculty

# Faculty

**KENNETH J. D. ABBOTT,** *Mus.D., F.R.C.O., A.R.C.M*
Music Department Director. Lecturer in Musicology, Piano, Organ, Harmony, Ambassador College Choral Director.

**RUBY ABBOTT,**
Eastbourne College of Domestic Economy, Senior Lecturer in Domestic Science.

**LARRY G. ALTERGOTT,** *A.B.*
Lecturer in Pictorial Journalism and Yearbook Production, ENVOY Advisor. Staff photographer for the PLAIN TRUTH.

**ROBERT BORAKER,** *A.B.*
Lecturer in Journalism and Typing. PORTFOLIO Advisor, Ordained Minister of Religion. Contributing Editor of the PLAIN TRUTH. Director of Letter Answering Department.

**GRACE CLEMENTS,** *M.B.B.S.*
Assistant Lecturer in Anatomy and Physiology.

**DONALD ECKER,** *A.B., B.MUS., M.MUS.*
Assistant Lecturer in Musicology, Piano and Brass Instruments.

**CLARENCE T. GOULD,** *A.B., M.B.A.*
Lecturer in Geography. Assistant College Bursar. Ordained Minister of Religion.

**HARRY W. HOLYOAK,** *L.R.A.M., L.L.C.M.*
Lecturer in Instrumental Music.

**ROBIN G. JONES,** *A.B.*
Lecturer in Intermediate Composition and Assistant Lecturer in Basic Speech. Ordained Minister of Religion.

**GERHARD MARX,** *A.B.*
Lecturer in Elementary and Intermediate German, Introductory Journalism. Contributing Editor of the PLAIN TRUTH. German Club Director.

**BERNELL MICHEL,** *A.B.*
Director of Athletics. Instructor in Physical Education.

**JAMES McBRIDE,** *A.B.*
Lecturer in Library Research, English and Typing Librarian.

**SAMIR NADIM**
Instructor in Physical Education.

**JOHN PORTUNE,** *A.B.*
Lecturer in Systematic Theology, Astronomy, Geology, Mathematics, Fundamentals of Science and assistant Lecturer in Basic Speech. Ordained Minister of Religion. Contributing Editor of the GOOD NEWS. Manager of the Radio Studio. Ambassador Club Director.

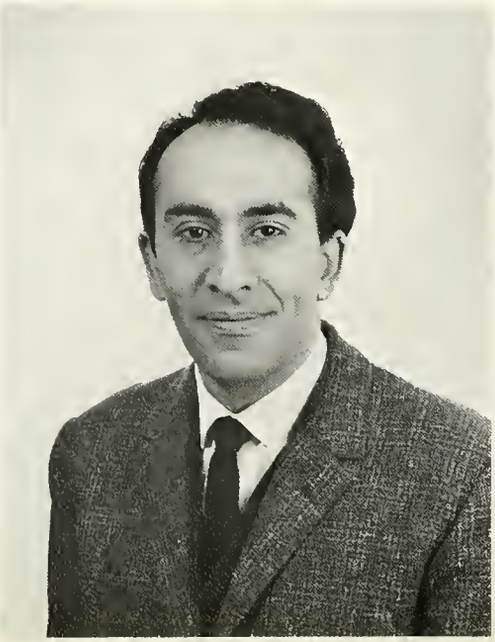

# Faculty

**KYRIACOS STAVRINIDES,** *Ph.D. A.G.S.M.*
Lecturer in Greek, Musicology, Violin, Viola and Classical Guitar.

---

**JAMES H. STEWART,** *M.B., B.Ch., B.A.O.*
Lecturer in Anatomy and Physiology and Biology and Hygiene.

# Faculty

**ARTHUR O. SUCKLING,** *A.B.*
Instructor of Physical Education.
Swimming Instructor.

**COLIN D. SUTCLIFFE,** *A.B.*
Lecturer in Principles of Agriculture.
Director of Bricket Wood Agriculture
Farm Research Programme.

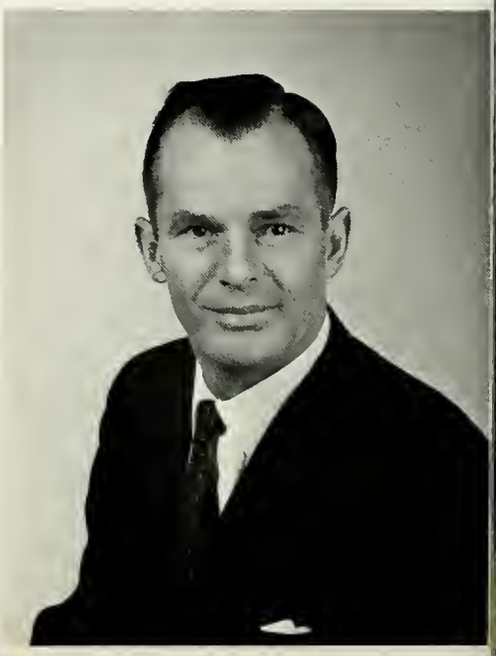

**LEON WALKER,** *A.B.*
Lecturer in Spanish and International Relations, ordained Minister of Religion, Ambassador Club Director.

**TERENCE T. VILLIERS,** *A.B.,T.P.T.C.*
Lecturer in Freshman Composition, Supervisor of Entrance Examinations
Lecturer in English as a Foreign Language and Remedial English.

**LAWRENCE WATTS,** *A.R.C.M., F.T.C.L.*
Lecturer in Singing and Voice Phonetics.

# Students

# Student Council

# Freshmen 1967-1968

FIRST ROW: Left to Right—Susan Flather, Marian Henderson, Karyl Coates, Anita Keane, Vicki Stein, Heather White, Rebecca Knowles, Margaret Bond, Nicolette Palassi, Ida Roveri, Alexia McLean, Barbara Eastwell, Jean Bristow, Elizabeth Rau. SECOND ROW: Left to Right—George Domazetis, Charles Owen, David Stirk, Michel

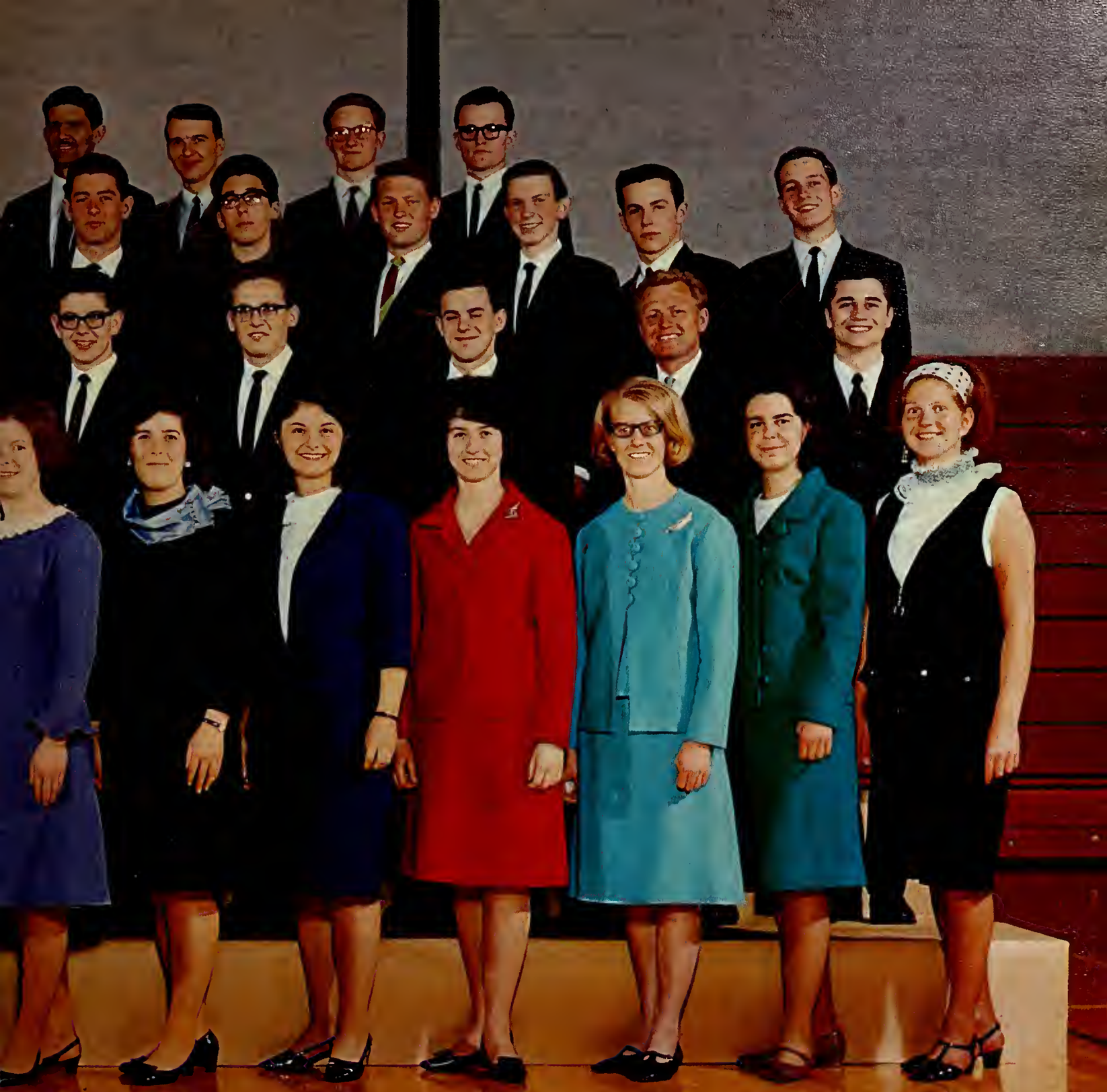

Mussalam, Alan Corrie, Paul Linehan, Samuel Lennon, Donald Mears, Michael Linacre, Peter Bacon, Clint Zimmerman. THIRD ROW: Left to Right—Barry Short, Francis Ricchi, Robert Millman, Robert Marshall, Robin Stow, Richard Davey, John Chirnside, Mark Ellis, Alan Tattersall, Russell Lock, James Bennett, Jonathan Bowles, Nicolaas Ursem. FOURTH ROW: Left to Right—Peter Hawkins, Robert Vischer, David Fraser, Frank Nelte, Roy McCarthy, Werner Flores, Owen Willis, Colin Cato.

# Second Year Class 1968

FIRST ROW: Left to Right— Pat Nelson, Wendy Millman, Connie Coates, Sonnie Schaer, Margaret Larkin, Kathy Searls, Sharon Frantzen, Cheryl Tupper, Kathleen Mears, Alberta Adams, Virginia Parker, Faye Bronkar, Barbara Wilson, Joy Palin, Barbara Campbell. SECOND ROW: Left to Right—Philippe Sandron, Thomas Hogg, Anthony Lodge, Ian Martin, Detlef Rudiger, Sharon Phillips, John Meakin, Gaye Browning, Anthony Morrell, Jennifer Hanway. THIRD ROW: Left to Right—Gregory Geoghegan, Barry Bourne, Russell Johnson, Peter Butler, Jake Toews, Lawson Price, Dale Pierce, Michael Stratton, John Cook. FOURTH ROW: Left to Right—Gary Hamilton, David Gunn, Kenneth Symlie, John Trechak, Gregory Fisher, Helmut Levsen.

# Third Year

**CLIFFORD F. ACKERSON**
Upper Saddle River, N.J., U.S.A.
*FAIRLEIGH DICKINSON UNIV.*

**GREGORY R. ALBRECHT**
Pasadena, Calif., U.S.A.
*IMPERIAL HIGH*

**DANNY BANHAM**
Quoiba, Tasmania
*HOBART TECHNICAL COLLEGE*

**PENELOPE S. BANHAM**
Devonport, Tasmania
*DEVONPORT HIGH*

**PETER A. ALTER**
Beaumar, Vic., Australia
*MORWELL HIGH*

**VIVIEN BROOKS**
Manchester, Lancs., England
*WHYTELEAFE COUNTY GRAM*

**ROBERT J. BENNETT**
Melbourne, Vict., Australia
*MELBOURNE UNIV.*

**DANIEL L. BROCK**
Belvidere, Illinois, U.S.A.
*BELVEDERE HIGH*

**DAWN L. COATES**
Discovery, South Africa
*HILL HIGH*

**TERENCE D. BROWNING**
Brisbane, Queensland, Aust.
*MITCHELTON STATE HIGH*

**CHRISTOPHER L. CARPENTER**
Dudley, Worcs., England
*DUDLEY GRAMMAR*

**Z. HARLEAN CROYLE**
Princeton, W. Va., U.S.A.
*MT. HOPE HIGH*

**JOHN CUNNINGHAM**
Belfast, Co. Antrim, N. Ireland
*METHODIST COLLEGE*

**JAMES L. DAVISON**
Porterville, Calif., U.S.A.
*FRESNO STATE COLLEGE*

**LYNN A. DEMAREST**
Old Tappan, N.J., U.S.A.
*AMBASSADOR COLLEGE, PAS.*

**ALLAN DE JAGER**
Newcastle, N.S.W., Australia
*NEWCASTLE TECH. COLLEGE*

**GARRY DE JAGER**
Newcastle, N.S.W., Australia
*UNIVERSITY OF NEW ENGLAND*

**RONALD B. DICK**
Cauldwell, Idaho, U.S.A.
*AMBASSADOR COLLEGE*

**DARLENE K. DIETZ**
New York, N.Y., U.S.A.
*JAMAICA HIGH*

**JOHN W. DUNN**
Camberley, Surrey, England
*WINDSOR COUNTY GRAMMAR*

**BRIAN D. EVEILLE**
Ryde, N.S.W., Australia
*UNIVERSITY OF N.S.W.*

**LINDA L. FAIRE**
Monroe, Washington, U.S.A.
*MONROE HIGH*

**ANDREAS C. FISHER**
Neuhausen am Rheinfall, Switz
*HANDELSCHULE DES TECH*

**DAVID W. GIBSON**
Glasgow, Scotland
*WHITEHILL SECONDARY*

**LINDA GIBSON**
Murphy, N. Carolina, U.S.A.
*MURPHY HIGH*

# Third Year

**GENELL GRAY**
Weatherford, Texas, U.S.A.
*AMBASSADOR COLLEGE*

**GARVIN L. GREENE**
Longview, Washington, U.S.A.
*R. A. LONG HIGH*

**H. STEWART GILCHRIST**
Whiburn, Bathgate, Scotland
*GLASGOW WIRELESS COLLEGE*

**COLIN J. JACKSON**
Melbourne, Vic., Australia
*YALLOURN TECH. COLLEGE*

**SYLVIA B. JONES**
Hempton, Virginie, U.S.A.
*HAMPTON HIGH*

**CHRIS F. HUNTING**
Bekersfield, Calif., U.S.A.
*IMPERIAL HIGH*

**JOYCE KESTER**
Springville, N.Y., U.S.A.
*AMBASSADOR COLLEGE*

**KAREN KRUEGER**
Longmont, Colo., U.S.A.
*LONGMONT SENIOR HIGH*

**JOHN H. LARKIN**
Brisbane, Queensland, Aust.
*BRISBANE STATE HIGH*

**VIC KUBIK**
St. Paul, Minn., U.S.A.
*AMBASSADOR COLLEGE*

**DAVID LAWSON**
Grays, Essex, England
*PALMERS SCHOOL*

**KOAY-CHEE LEE**
Penang, Malaysia
*UNIVERSITY OF SYDNEY*

**REX M. LEHMANN**
Melbourne, Vic., Australia
*SWINBURN TECH. COLLEGE*

**BARBARA M. LUMSDEN**
Berry, N.S.W., Australia
*NOWRA HIGH*

**JIM F. McNEESE**
Kilgore, Texas, U.S.A.
*IMPERIAL HIGH*

**DENNIS G. O'NEILL**
Toronto, Ontario, Canada
*UNIVERSITY OF TORONTO*

**ORLEAN D. MILLS**
Pretoria, South Africa
*PRETORIA TECH. COLLEGE*

**ANN MORRELL**
Wallasey, Cheshire, England
*WALLASY HIGH*

**M. J. WILLIAM MOORE**
Omaha, Nebraska, U.S.A.
*AMBASSADOR COLLEGE*

**SHIRLEY PETET**
Elm Creek, Neb., U.S.A.
*NEBRASKA STATE COLLEGE*

**KERRY K. McGUINNESS**
Brisbane, Queensland, Australia
*UNIVERSITY OF QUEENSLAND*

**GORDON R. NORLING**
Granville, N.S.W., Australia
*TAREE HIGH*

**DAVID W. MAGOWAN**
Belfast, Co. Down, N. Ireland
*PARK PARADE SECONDARY*

**STANLEY POTRATZ**
Washington, Iowa, U.S.A.
*IOWA STATE UNIV.*

**BETTY L. RIDDLE**
Kingsport, Tennessee, U.S.A.
*EAST TENNESSEE STATE UNIV.*

**LYNN ROSE**
Wahroonga, N.S.W., Australia
*HORNSBY GIRLS HIGH*

**LOUISE E. RUBIN**
Milford, Connecticut, U.S.A.
*JONATHAN LAW HIGH*

**DAVID S. SMITH**
Glasgow, Scotland
*KELVINSIDE ACADEMY*

**DAVID J. SANDLAND**
Sydney, N.S.W., Australia
*NORTH SYDNEY TECH. HIGH*

**YVONNE SCHAEFER**
Webster, S. Dakota, U.S.A.
*S. DAKOTA STATE UNIV.*

**GWENDALYN J. RUTHERFORD**
Brisbane, Queensland, Australia
*McCABE DRESSMAKING ACAD.*

**E. AIMEE STEWART**
Belfast, Co. Antrim, Ireland
*GIRLS MODEL SECONDARY*

**ROBERT J. SPEER**
Sydney, N.S.W., Australia
*UNIVERSITY OF SYDNEY*

**JOHN D. STETTAFORD**
Watford, Herts., England
*WATFORD TECH. COLLEGE*

**A. STANLEY SUCHOCHI**
Elma, New York, U.S.A.
*STATE UNIVERSITY OF N.Y.*

**MARLENE STORZ**
Beverly Hills, N.S.W., Australia
*SYDNEY UNIVERSITY*

# Third Year

**MARILYN SYKES**
Bayswater N. Vic., Australia
*HAWKESDALE HIGH*

**SANDRA L. THORNTON**
Pittsburgh, Penn., U.S.A.
*AMBASSADOR COLLEGE*

**BRUCE C. TYLER**
Brisbane, Queensland, Australia
*WAVELL STATE HIGH*

**ANDRE E. VAN BELKUM**
Port Elizabath, S. Africa
*UNIVERSITY OF PRETORIA*

**DAVID A. WALTON**
Dallangur, Quaansland, Australia
*QUEENSLAND AG. COLLEGE*

**LUANA WAGNER**
San Diego, Calif., U.S.A.
*AMBASSADOR COLLEGE*

**A. JOHN WHITE**
Southampton, Hants., England
*KING EDWARD VI SCHOOL*

**IAN R. WILLIS**
Seymour, Vic., Australia
*SEYMOUR HIGH*

**WADE E. WHITMER**
Atlanta, Georgia, U.S.A.
*GEORGIA INSTITUTE OF TECH.*

**MARY J. WOODNUTT**
Paris, Ontario, Canada
*PARIS DISTRICT HIGH*

**ALETHA L. WILLIAMS**
Lee Center, New York, U.S.A.
*ROME FREE ACADEMY*

**DOUG YOUNG**
Edinburgh, Scotland
*COOPER ST. TECH. INSTITUTE*

# Graduating Seniors-1968

FIRST ROW: Left to Right—Beverley Short, Hazel Drown, Sophia Johnson, Rita Nutt, Lynette Payne, Desiree Macdonald, Beverley Villiers, Sue Hilding, Charlotte Glasgow, Lorna Murley, Elizabeth Froese, Diana Sandford, Judy Lehmann, Katherine Drown. SECOND ROW: Left to Right—David Price, Francis Bergin, Sue Ann Welty, Lyle Welty, Derek Seaman, Bruce Vance, George Menassas, Linda Untiedt, William Hutchison, Jess Ernest. THIRD ROW: Left to Right—Brian Butler, Steven Smith, Ian Henderson, George Jacobs, Stewart Powell, Lester Grabbe, Peter Shenton, Jeff Savidge, Robert Mitchell, Donald Faast, Steven Botha, Missing: Delia Palmer.

**BRIAN H. BUTLER**
*Beckenham, Kent, Eng.*
*Tiffen Boy's Grammar*
Correspondence Course Dept.; Ambassador Club Sec.

**FRANCIS J. BERGIN**
*Hampstead, London, Eng.*
*Metropolitan College*
Business Office; Asst. Faculty member; Ambassador Club Sec. and V.P.; College Visitors Team

**STEVEN BOTHA**
*Ladysmith, Natal, South Africa*
*Ladysmith High School*
Mail Reading Dept.; Student Body V.P.; Ambassador Club Pres.; Chorale; Music Society V.P.; PORTFOLIO Associate Editor

**HAZEL M. DROWN**
*Clacton-on-Sea, Essex, Eng.*
*London University*
Librarian; Ambassador Chorale; Women's Club; Music Society, Social Sec.

**KATHARINE M. DROWN**
*Clacton-on-Sea, Essex, Eng.*
*Charlotte Mason Teachers College*
Mail Receiving Dept. Typist; Women's Club; Music Society

**DONALD R. FAAST**
*Pasadena, Calif., U.S.A.*
Mail Reading Dept.; Art Dept.; Ambassador Club Sgt. at Arms; German Club

**JESS D. ERNEST**
*Pasadena, Calif., U.S.A.*
*Ambassador College, Pasadena*
Mail Receiving Dept.; Ambassador Club Sgt. at Arms, Treas.; Language Club Sec., Treas.

**ELIZABETH M. FROESE**
*Vancouver, B.C., Canada*
*Vancouver Tech. Secondary*
Mail Receiving Dept. Receptionist; Ambassador Chorale; Women's Club; Music Society; Language Club

# Fourth Year

**:HARLOTTE L. GLASGOW**
*Greenwood, S. Carolina, U.S.A.*
*Greenwood College of Commerce*
Church Administration Typist; Ambassador Chorale; Women's Club; Music Society

**LESTER L. GRABBE**
*Silverton, Texas, U.S.A.*
*Ambassador College, Pasadena*
Letter Answering Dept.; Fourth Yr. Class Pres.; Ambassador Club Treas., Pres.; Ambassador Chorale Treas.; German Club V.P.; Music Society; PORTFOLIO Staff

**IAN J. HENDERSON**
*Germiston, South Africa*
*Vereeniging Tech. College*
ENVOY Dept.; PLAIN TRUTH Photographer; Ambassador Club Treas.; Chorale;

**VILLIAM E. HUTCHISON**
*uckland, New Zealand*
*Inivers ity of Auckland*
usiness Office; Ambassador Club Sec.; Language Club; Music Society; PORTFOLIO Staff Photographer

**UDITH A. LEHMANN**
*ydney, N.S.W., Australia*
*landwich Girls High*
NVOY Dept. Sec.; Women's Club .P., Treas.; Spanish Club; mbassador Chorale; Student Council Sec.

**SUE HILDING**
*Omaha, Nebraska, U.S.A.*
*Ambassador College, Pasadena*
Personnel Office Sec.; Women's Club Pres.; Ambassador Chorale

**DESIREE J. MACDONALD**
*Hastings, Hawkes Bay, N. Z.*
Library Receptionist; Music Teacher; Women's Club Treas.; French Club Sec.; Ambassador Chorale; Music Society

**GEORGE F. JACOBS**
*Pretoria, Transvaal, S. Africa*
*University of Pretoria*
Athletic Instructor; Ambassador Club Sec., Treas., Sgt. at Arms

**GEORGE L. MENASSAS**
*Melbourne, Australia*
*Melbourne High*
Mail Reading Dept.; Ambassador Club V.P.; Ambassador Chorale Pres.;

**FIONA A. JOHNSON**
*Scalloway, Shetland*
*Stromness Academy*
Mail Receiving Dept. Typist; Women's Club Treas.

**ROBERT J. MITCHELL**
*Surrey Hills, Victoria, Australia*
*Box Hill High*
Student Body Pres.; Third Yr. Class Pres.; Ambassador Club Pres., Sgt. at Arms; German Club; Music Society; Common Room Manager; Basketball Team Captain; SPORTSFOLIO Editor

**LORNA A. MURLEY**
*Bristol, England*
*Merrywood Grammar*
Music Dept. Sec.; Ambassador Chorale Sec.; Music Society; Women's Club Freshman Rep., Sec. Language Club

**RITA C. NUTT**
*Mineral Springs, Arkansas, U.S.A.*
*Ambassador College, Pasadena*
Letter Answering Dept. Typist; Women's Club V.P.; Ambassador Chorale and Consort; Language Club; Cheerleading Captain

**STUART M. POWELL**
*Bricket Wood, Herts., Eng.*
*Hymers College, Hull*
Letter Answering Dept.; Visiting Program; Ambassador Club Pres.; PORTFOLIO Staff

**LYNETTE D. PAYNE**
*Toowoomba, Queensland, Aust.*
*Toowoomba State High*
Print Dept. Sec.; Women's Club V.P., Pres.; Ambassador Chorale; Faculty Dining Room; Cheerleader

**DAVID J. PRICE**
*Wallasey, Cheshire, England*
*London University*
News Bureau; Ambassador Club Treas.; German Club Treas.; Music Society; Radio Ambassador News Reporter; PORTFOLIO staff

**DELIA F. PALMER**
*Bricket Wood, Herts., England*
*Sandfield Secondary*
Imperial School Teacher; Ambassador Chorale; Women's Club Pres., V.P., Sec., Treas.

**JEFF SAVIDGE**
*Bankstown, N.S.W., Australia*
*Hurlstone Ag. High*
Mailing Dept.; Ambassador Club; German Club Pres.

**DAVID R. ORD**
*Harrogate, Yorkshire, Eng.*
*Ripon Grammar*
Letter Answering Dept.; Ambassador Club Sec., Treas.; Ambassador Chorale; Language Club Sec., Treas.; PORTFOLIO Editor

# Fourth Year

**DEREK A. SEAMEN**
*Bognor Regis, Sussex, Eng.*
*Monkton Combe School*
Mail Reading Supervisor; Ambassador Club Pres.; Language Club; Dormitory Monitor; Student Council

**PETER S. SHENTON**
*St. Albans, Herts., England*
*Dover County Grammar*
Transport Dept.; Ambassador Club V.P., Sgt. at Arms; Spanish Club; Continental Educational Tours

**LEONIE V. SCHULTZ**
*Sydney, N.S.W., Australia*
*Toowoomba State High*
Co-worker Dept.; Women's Club; Language Club

**BEVERLEY A. SHORT**
*Alberton, Transvaal, S. Africa*
*Regis College*
Library Receptionist; Ambassador Chorale; Women's Club; Music Society

**DIANA M. SANDFORD**
*Ryde, Isle of Wight*
*Bishop Levett School*
Kitchen; Ambassador Chorale; Music Society; Women's Club; Spanish Club

**STEPHEN R. SMITH**
*Knox, Indiana, U.S.A.*
*Knox High*
Mail Receiving Dept.; Ambassador Club Treas., Sgt. at Arms; Spanish Club

**LINDA S. UNTIEDT**
*Denver, Colorado, U.S.A.*
*Ambassador College, Pasadena*
Co-Worker Dept. Bookkeeper; Women's Club Pres., Sec.; Faculty Dining Room; Cheerleader

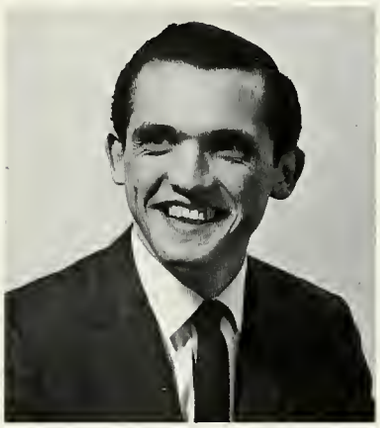

**BEVERLEY ANN VILLIERS**
*Norland, Ontario, Canada*
*Fenelon Falls District High*
Library Receptionist; Women's Club V.P.; French Club; Faculty Dining Room; Student Council Sec.; Cheerleader

**BRUCE A. VANCE**
*Palos Park, Illinois, U.S.A.*
*Univ. of Wisconsin*
Filing Dept.; Ambassador Club V.P.; Ambassador Chorale V.P.; Music Society; Dance Band; Language Club

**SUE ANN WELTY**
*Warsaw, Indiana, U.S.A.*
*Manchester College*
Faculty Secretary; Faculty Dining Room; Women's Club Sec.

**LYLE E. WELTY**
*Mentone, Indiana, U.S.A.*
*Ambassador College, Big Sandy*
Mail Reading Dept.; Visiting Program; Ambassador Club V.P., Sec.; Language Club Sgt. at Arms; Ambassador Chorale

EVER READY
EVER READY
EVER READY
EVER READY

2
3
4
5
6

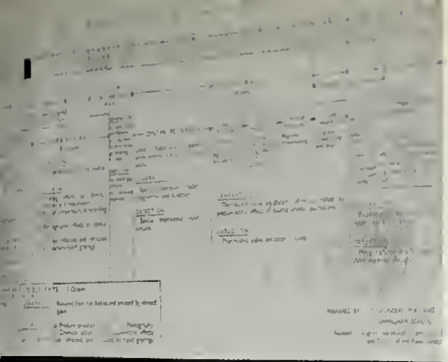

## *Classroom Facilities*

Practical experience adds to textbook education. Our classroom facilities allow as much experience as possible. In the science lab, students investigate and record the laws of nature. We have our own observatory with a twelve-inch Newtonian reflector telescope. The recently completed Meteorological Station is now a part of the government network. British Opelem tape recorders are provided foreign language students in the finely equipped Language Lab. And in our Domestic Science kitchen, women are able to use the most modern facilities.

*OPPOSITE PAGE: TOP: Mr. Dart explains one of the prophetic books in the Old Testament Survey class. BOTTOM LEFT: A German language assignment: Owen Willis listens then repeats the newly learned German phrase. BOTTOM RIGHT: Detlef (centre) ponders over a point in question. THIS PAGE: TOP: Mrs. Abbott and Karen feel only one more mushroom is needed. BOTTOM LEFT: The photography class prepares for the first assignment in using the electronic flash. BOTTOM: Sharon presents her new creation at the annual Fashion Show.*

## *Learning True Values*

In Britain, education is in chaos. Never before have colleges and universities suffered mass rebellion at the hands of students—but at Ambassador College—no revolt exists. Students are taught the true values of right education. They learn how to live successfully the laws of successful living which bring order, peace, happiness and accomplishment to those trained to abide by them.

*Men's Club: Davis Stirk replies enthusiasticly to a table topics question. He is made to think on his feet.*

## Ambassador Clubs

Today's world is confused. Government leaders do not know the solution. In this unstable society, Ambassador's speech clubs teach young men and women to face the facts of their age and to take a leading role in solving the challenging problems of today's world. Students are stimulated to exercise principles of leadership. In the men's, women's and language clubs—Ambassadors participate in a balanced program—from enthusiastic discussion to the five minute stimulating speeches and evalutions. Members hear first-hand accounts of life in other countries—America, Africa, and even Russia! Where else on earth are such opportunities available?

## Concert Time

Music with rhythm, melody, and age-lasting quality. Music with a sparkle. Music that complements the enjoyment of life. This is music at Ambassador! It adds colour and variety to student activities. Come Springtime, members of the Chorale contribute their talents in a presentation of light music before the entire college. But the annual hi-lite is a formal concert at the Watford Town Hall (next page, bottom photo). This year's production included one of Borodin's best-loved works: the inspiring "Prince Igor." Whether these activities are formal or informal, the musical experiences created are long remembered.

*RIGHT: Midway through the concert, Amie Stewart's soprano voice lilts through Puccini's, "Oh my Beloved Father." NEXT PAGE, TOP PHOTOS: Gilbert and Sullivan was the theme of the annual concert before the student body. These photos illustrate how both conductor, Dr. Abbott, and singers project their personalities into the music.*

## *Berlin – '68*

Travel broadens and matures searching minds. In 1968, our Fourth Year traveled through the heartland of Europe. Key stopovers were Bremerhaven, Hanover, Minden, Dusseldorf, Berlin and Brussels. Berlin—politically and militarily a divided city—was a sobering experience for these students. Aboard our own college coach, they visited the hated "Wall"; crossed Checkpoint Charlie into East Berlin; viewed the remaining ruins of W.W. II; and toured the impressive Russian War Memorial. They saw first-hand a prosperous, ever-expanding, industrial Western Europe and the depressing, yet developing, Communist East Germany. They visited centres that in the next few years will make world headlines.

*OPPOSITE PAGE: Russian War Memorial, East Berlin.*
*LEFT: Centre of West Berlin at night. BOTTOM LEFT: Four of the Senior group pose before Checkpoint Charlie. BOTTOM RIGHT: George and Sue watch the making of lace—Lace Shop, Brugge, Belgium.*
*BELOW: The notorious Berlin Wall—students look over into Communist sector.*

## *Sports Hi-Lite*

We live in a society where health is fast declining! But in our athletic facilities, we overcome this. Students develop their bodies through a well-rounded and vigorous physical program. There are all kinds of sports to interest the students: swimming and field events, handball and squash. But nothing arouses more enthusiasm than basketball! Each class strives to win the trophy. This year the faculty battled to hold their winning title, but the Fourth Year shot to victory.

9
8
10
R
R
R

## *Sports Day – 1968*

Sports Day—'68 was a day of relaxation and athletic endeavor. Each class had trained hard and long. But the Third Year finally triumphed! BELOW LEFT: In a quick move—David intercepts. BELOW RIGHT: Some of the students get the "sack" in this humorous race. BOTTOM: Muscles are tightened. The gun fires and the 100 yard sprinters streak into action. NEXT PAGE : Joyce snatches the baton from Lynn in the 220 yard relay. Yet another Third Year victory.

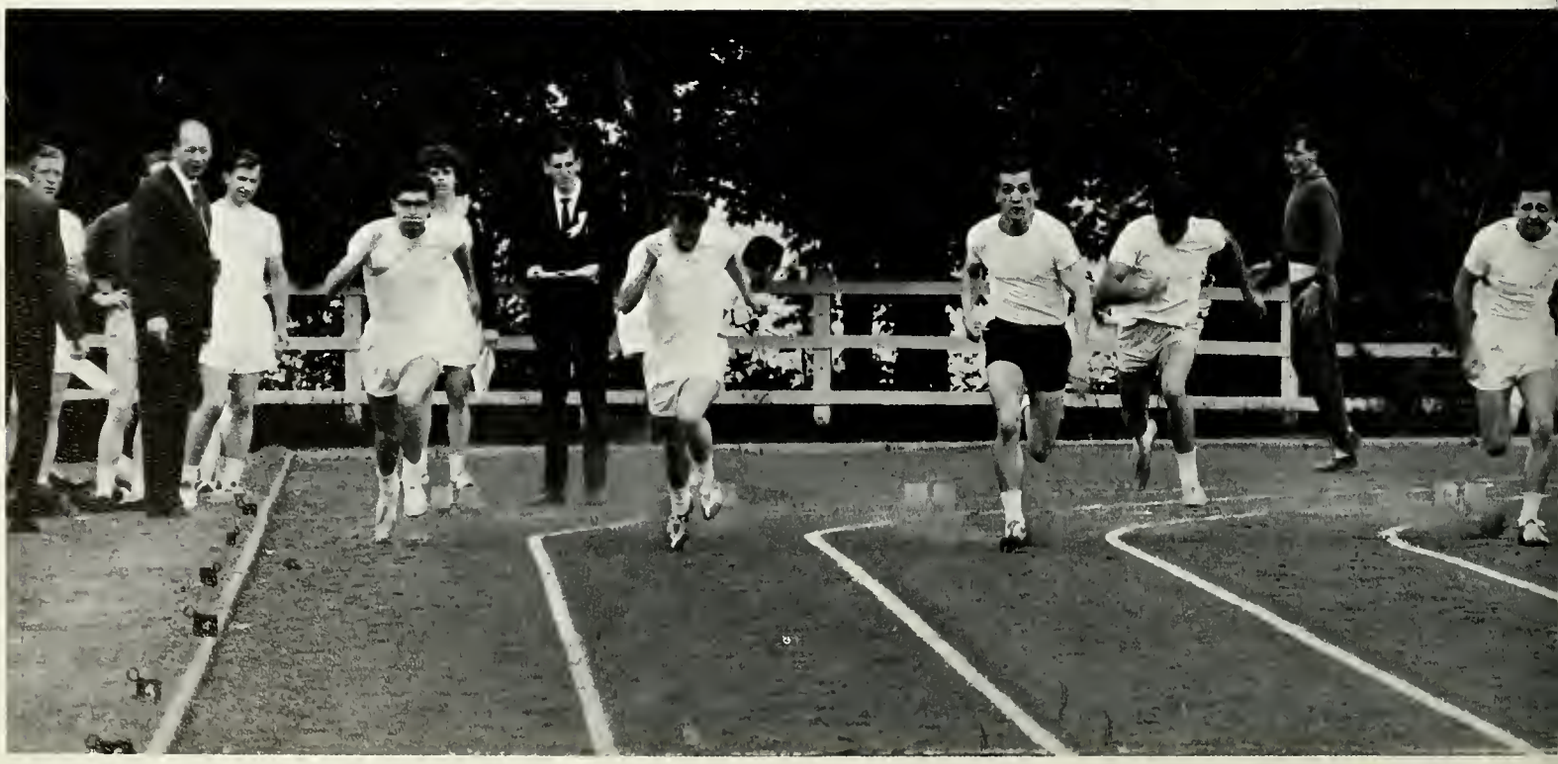

**CONTENTS**


Campus Color .....146

Administration .....156

Faculty .....158

Students .....164

Activities .....186

Sports .....192


# *Our BIG SANDY Campus*

# September 1, 1964

*This year's graduating Seniors entered Ambassador College Big Sandy, Texas as a pioneering class. These young men and women had followed an ideal to Ambassador. They were untrained, undeveloped, rough and raw but filled with that ideal — the recapturing of true values.*

*That year the campus matched the character of the pioneering class — rough, raw, short on fine things, but long on potential. Most important though to the class was that Ambassador College, Big Sandy offered them the opportunity to fulfill their ideal — if they would stick it out.*

*They did. Here in the beautiful East Texas countryside those pioneering students learned to live the ideal that brought them here.*

*As members of that pioneer class received their diplomas on June 7, 1968, they were quite different men and women. Now they were educated, refined, trained to develop the greater potential gained through proper education.*

*Now, too, the campus matches the character of those graduating pioneers. It, too, has changed — new dorms, new dining hall, new landscaping have brought refinement and improvement to the physical surroundings — and there's still more potential to be developed. Through the following pages you will see the story of those who pioneered yesterday and those who will continue to pioneer tomorrow.*

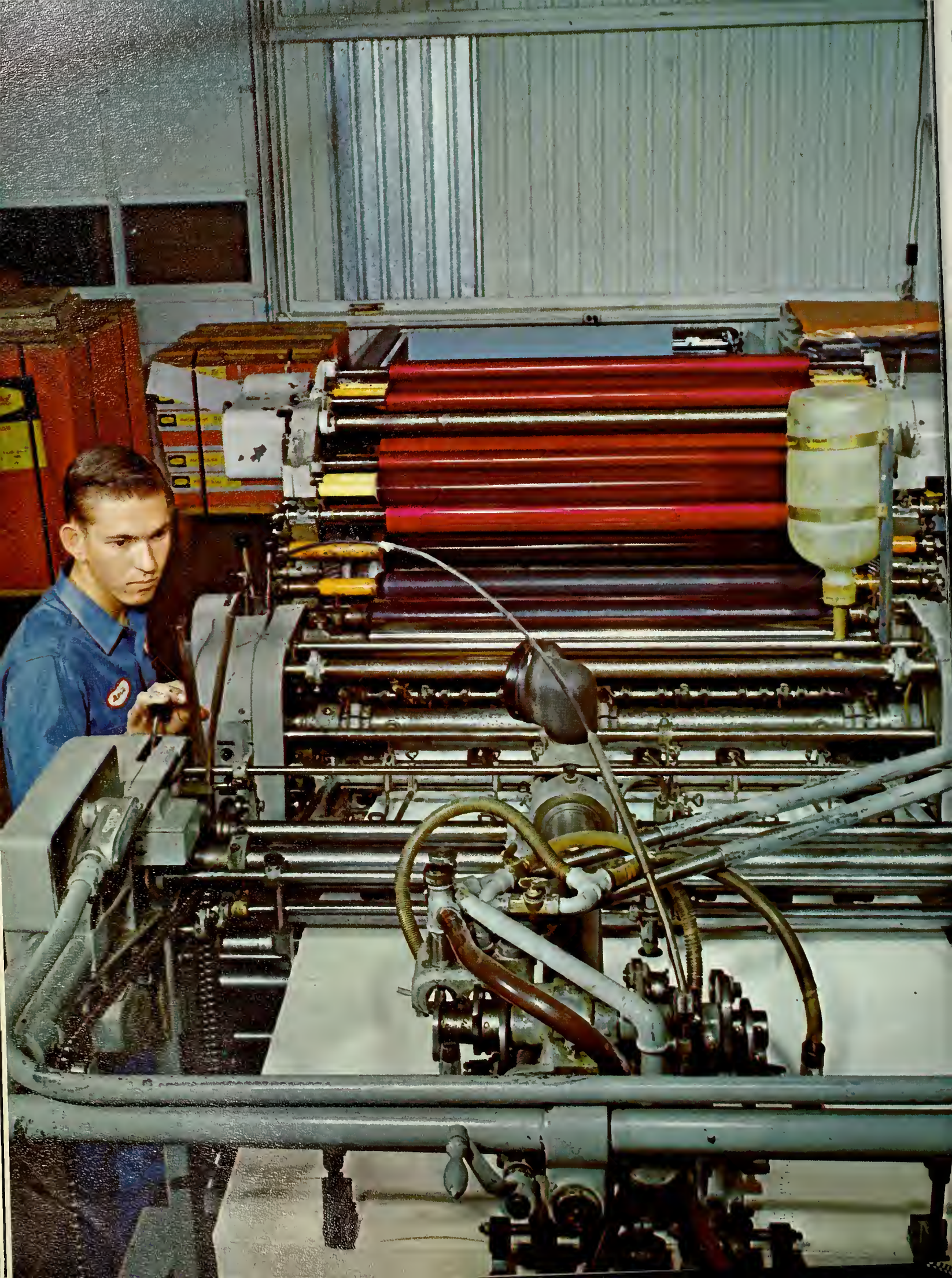

*Del blocks a stack of paper in preparation for trimming with the Schimanek cutter.*

*Ken prepares to feed through a stack of printed signatures for folding on the Christensen folder.*

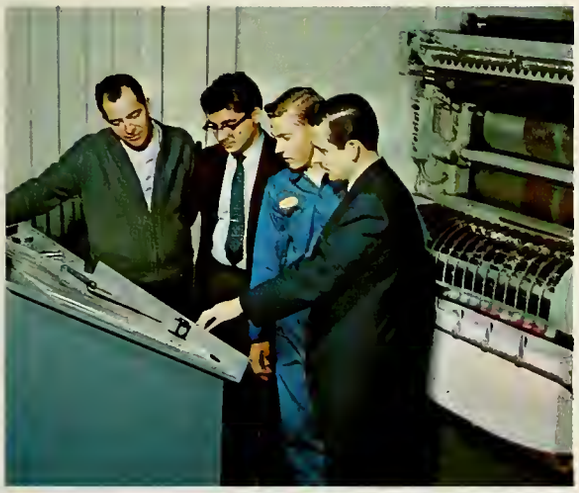

*Dr. Dorothy confers with Plant Manager Ellis Stewart, left, and other staff members on the first copy of the Spanish PLAIN TRUTH, "La PURA VERDAD."*

# new, expanding Printing Department

*Gerry cuts out a "window" on a masking sheet which will go into the production of the four-color booklet,"Hippies, Hypocrisy, and Happiness."*

*Dennis Marvin adjusts controls of the "Miehle 36" in preparing a color run. Our printshop facilities on the Big Sandy campus have been expanded to include full, four-color printing.*

*Mr. Schurter reaps the fruit of many hours of labor in the wheatfield.*

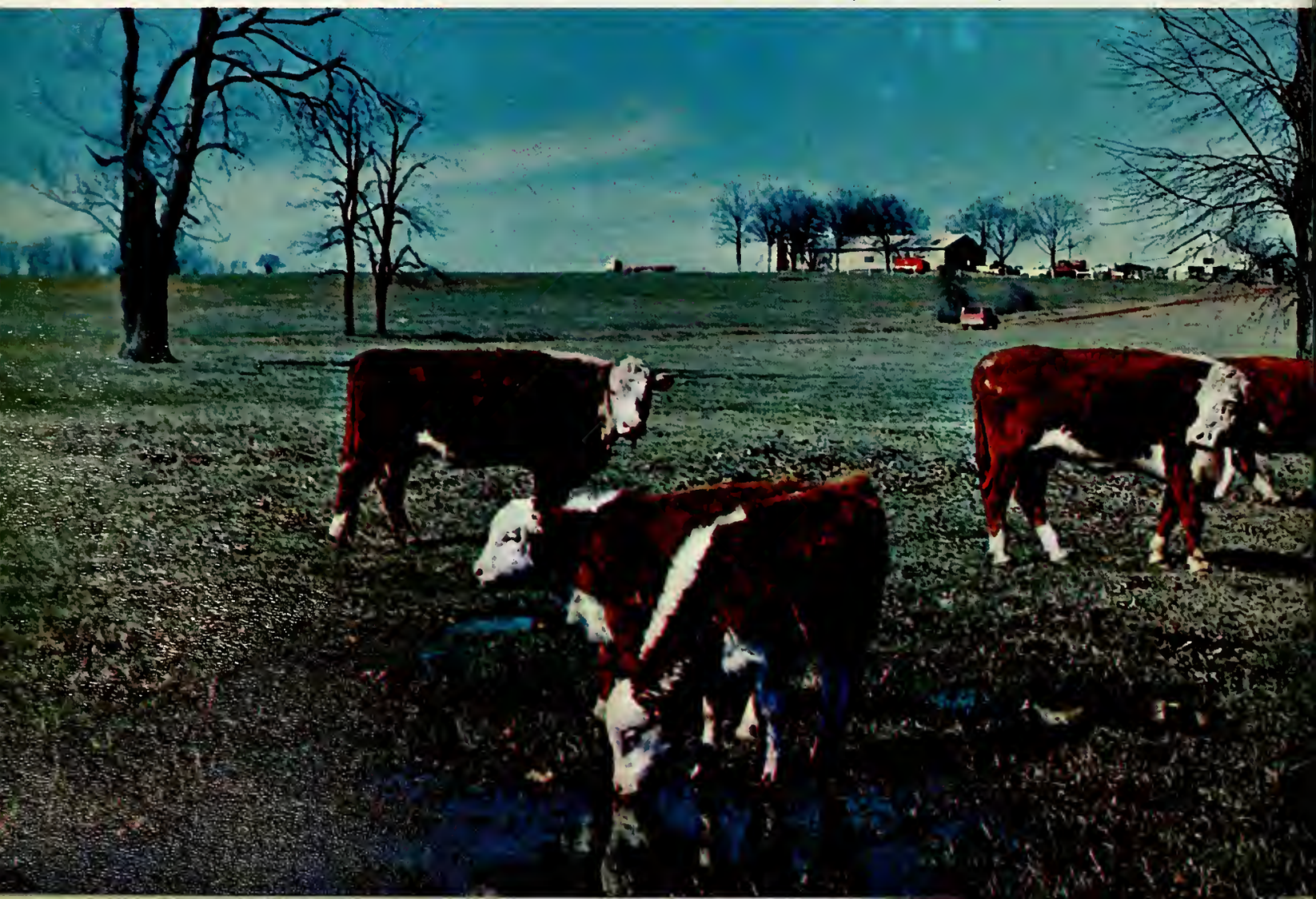

# Ambassador College Agriculture

*Thousands of baby chicks are hatched every year.*

*Cattle feed and water in their pasture area. Healthy range, with plenty of room per head figures greatly in production of excellent quality beef.*

*Registered Herefords gain rapidly at the Big Sandy Ranch feed lot. Constant upgrading of stock and improvement of feed-out techniques have resulted in amazingly high yields from our livestock program.*

The agricultural program at Big Sandy is unique among our campuses. Being new to Ambassador has not restrained the young department's growth, however, and many students are taking advantage of growing opportunities to develop interest in and talents for animal husbandry and farm science. A large portion of meats, poultry and vegetables supplied to both the Big Sandy and Pasadena campuses comes right from our own farm. The experimental programs conducted on our grounds have led to the development of new and improved techniques of soil and herd management. Our policy of seeking new, better and more profitable farm methods has influenced the Texas State Department of Agriculture to an interested participation in our various research programs.

*The Ambassador College Chorale.*

# Ambassador Music

The Ambassador College Music Department continues to bring enjoyment and relaxation to campus and surrounding East Texas communities. Many long hours of arduous practice pay off big dividends in enhancing the cultural appreciation of all who are served by department members.

*The Faculty Chamber Ensemble provides many hours of musical enjoyment. The group is comprised of Mr. Leroy Neff, cello; Mrs. Kathryn Ames, violin; Mrs. Ruth Walter, piano.*

**LESLIE L. McCULLOUGH,** *M.A.*
Deputy Chancellor
Associate Professor of Speech and Theology
Contributing Editor of The PLAIN TRUTH and The GOOD NEWS

**L. LEROY NEFF,** *M.A.*
Business Manager
Associate Professor of History and Theology
Instructor in Speech

**WILLIS J. BICKET,** *B.A., B.S.*
Assistant Business Manager
Instructor in Biological Sciences

# Academic Administration

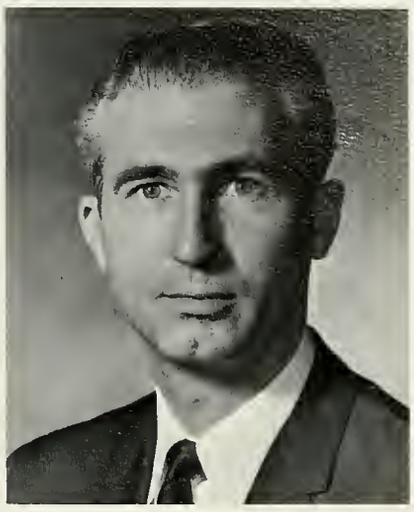

**CHARLES V. DOROTHY,** *Ph.D.*
Dean of Faculty
Professor of Spanish
Associate Professor in Theology and International Relations

**RONALD KELLY,** *M.A.*
Dean of Students
Associate Professor in Theology
Assistant Professor in German
Instructor in Speech

**RUTH M. WALTER,** *A.R.C.M., L.T.C.L., M.A.*
Dean of Women
Assistant Professor in Music

**LYNN E. TORRANCE,** *Ed.D., M.A.*
Registrar
Professor of English
Instructor in Typing

# Business Administration

**BUCK HAMMER**
Director of Buildings and Grounds

**BENJAMIN R. CHAPMAN,** *B.S., B.A.*
Director of Recording Studios
Assistant Professor in Journalism, Theology, and Speech
Faculty Advisor for The PORTFOLIO, The ENVOY

# *Faculty*

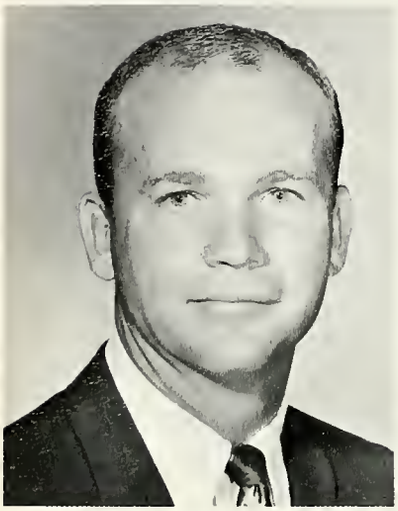

**PAUL H. ALEXANDER,** *A.B.*
Instructor in Physical Education

**KATHRYN L. AMES,** *B.M., B.M.E.*
Instructor in Music

**RICHARD F. AMES,** *B.A., B.C.E.*
Instructor in Speech

**WILEY BLACK,** *B.F.A.,* Instructor in Journalism

**LEO JOSEPH BOGDANCHIK**
Director of Music Department and the Ambassador Chorale

**MARILYN CANUP,** *B.A.*
College Librarian

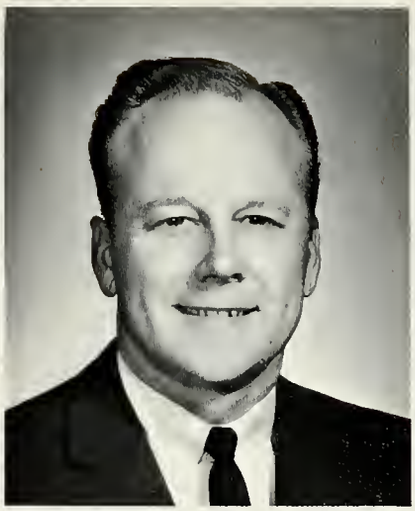

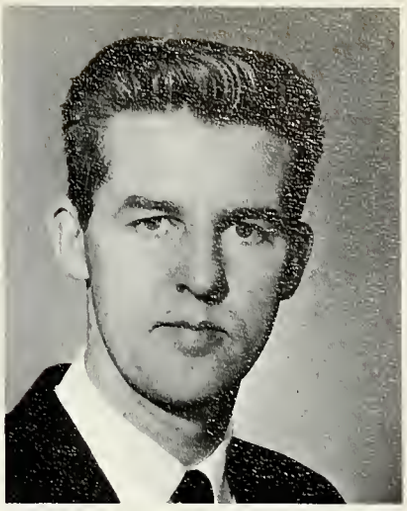

**GUY W. CARNES,** *B.S., M.Ed.*
Instructor in Education and History

**RAY E. DALY,** *B.S.*
Assistant Instructor in Physical Education

**DONALD E. DEAKINS,** *M.S.*
Instructor in Literature and Science

**BERLIN RAY GUILLORY,** *B.A.*
Instructor in French

# Faculty

**MARY E. HEGVOLD,** *M.S.*
Head of Home Economics Department

**JOHN LYNN MARTIN,** *B.A.*
Assistant Professor of Spanish

**WILMER E. PARRISH,** *M.D.*
Instructor in Human Anatomy and Physiology

**SIDNEY M. HEGVOLD,** *M.S.*
Associate Professor of Physics, Head of Science Department

**KERMIT O. NELSON,** *B.S., M.A.*
Director of Physical Education
Instructor in Education

**AVON PFUND,** *B.A.*
Instructor in Physical Education

**DARYL E. REEDY,** *B.A.*
Assistant Instructor and Faculty Aide

**DALE L. SCHURTER,** *B.A.*
Instructor in Agricultural Science
Farm and Ranch Director

**ANN TEITGEN,** *B.A.*
Assistant Instructor in Home Economics

**ALLEN L. STOUT,** *D.V.M.*
Instructor in Biological Sciences

**JOHN S. ROBINSON,** *B.A.*
Assistant Instructor and Faculty Aide

**EUGENE M. WALTER,** *M.A.*
Assistant Professor in German and Music

# 1967-68 Student Council

From Left to Right: Patty Jo Cole, Booth City Monitor; Russell Duke, Sophomore Class President; Mary Ettleman, Overall Women's Monitor; Mark Cardona, Booth City Monitor; Mickey Fred, Freshman Class President; Mary Ann Henson, Booth City Monitor; Mark Salyer, Booth City Monitor; Jim Kissee, Junior Class President; Jana Kotora, Student Council Secretary; Otto Lochner, Senior Class President; Janice Wandrey, Women's Club Coordinating Committee President. Seated front: (Left) Jim Ribb, Student Body President; (Right) Larry Salyer, Student Body Vice-President.

# Hemisfair '68

Historic old San Antonio, home of Hemisfair, hosted Senior class members of Big Sandy on their field trip. The Tower of the Americas, numerous foreign exhibits, as well as the legendary Alamo, made this an unforgettable trip for all who attended.

# Student Body

*FIRST ROW: (Left to right) Judy Crain, Suzanne Jamison, Donna Eddy, Zara Ghourdjian, Lynne Crouse, Sherry Malette, Linda Helms, Virginia Howell, Roberta Cordell, Bev Holden, Carol Ann Bronkar, Darlene Bailey. SECOND ROW: Marjorie Brown, Betsy Guy, Phyllis Havens, Jacque Brown, Carol Childs, Pat Barnes, Valorie Johnson, Linda Boone, Pat Cartwright, Linda Martin, Lois Clutter, Sharon Huggins, Linda Isom, ZoeAnn Ghourdjian. THIRD ROW: Terry Johnson, Ron Brown, Doug Burns, Clarke Hockwald, Lloyd Briggie, Gary Kern, Jeff Karlson, Eddie Holdren, Haydn Fox, Jan Collum, David Eads, Joe Curry, Barry Atkins, Bill Halliar. FOURTH ROW: Bob Heun, Gary Castle, Dean Koehler, Gene Justice, Larry Brown, Eric Johnson, Alan Anderson, Martin Kolk, Steve Burns, John Albright, Joe Dobson, Bob Hedin, Tom Kelly, Alan Heath.*

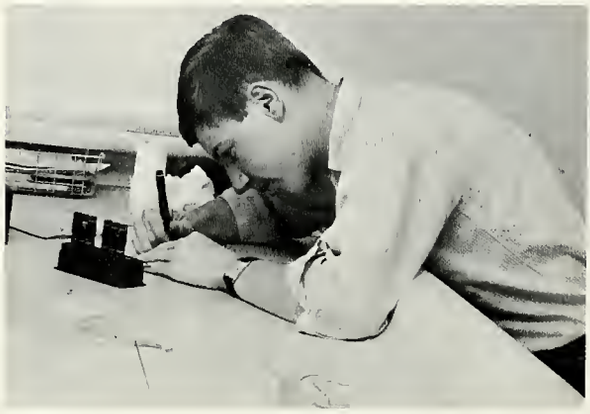

# Freshmen

*FIRST ROW: (Left to right) Jeanette Woodbury, Sharyon Taylor, Carol Sollars, Gwen Sparks, Sandra Wright, Ginger Wiziarde, Brenda Morrison, Julie Robinson, Shari Potter, Nancy Wood, Becky Welch, Elinda Martz. SECOND ROW: Susan Welch, Micki Sowder, Jeannette Mauch, Sandra Robinson, Mary Thomas, Ruth Van Buren, Bonnie Pace, Judy Porter, Vivian Potratz, Ella Walters, Laura Wright, Donna Miller, Susan Scott. THIRD ROW: Mark Schlitt, Bill Madden, Craig Miller, Dick Wakefield, Charles Purintun, Eric Reid, John Sash, Ron Voth, Ken Ryland, Frank Ledford, Bob Luckabaugh. FOURTH ROW: Terry Thompsen, Tom Lapacka, James Turner, Don Walls, Everett Long, Gilbert Woody, Jerry Orr, Dick Wrenn, Phillip Steele, Bob Omland, Henry Merrill, Dan Newell, Tom Tullis. MISSING: Mickey Fred, Les Kiepke, Don Miller.*

*FIRST ROW: (Left to right) Pat Gillham, Kathy Crocker, Cathy Haynes, Pam Carver, Barbara Fuller, Judy Jenness, Joyce Bodlak, Kathy Harralson, Cindy Galloway. SECOND ROW: Annabel Bek, Jody Gieselman, Patty Catoe, Pat Hill, Kay Hyde, Dana Chalupa, Sandy Clark, Cindy Flowers, Barbara Conley, Jacque LaRose. THIRD ROW: Guy Burke, Russell Duke, Dave Johnson, Marty Coston, Noel Horner, Joe Emmerth, George Cheney, Dana Bauer, Terry Doyle. FOURTH ROW: Rick Gipe, Russell Bettis, John Dickerson, Tim Gibson, Phillip Arnold, Charles Groce, Don Bjoraker, Jeff Booth. MISSING: Nancy Lane, Dan Harris.*

# Sophomores

*A surprise announcement by Mr. Herbert Armstrong and two of our sophomores, Darrell Watkins and Donna Shonyo, find themselves Bricket Wood bound.*

*FIRST ROW: (Left to right) Anita Palmer, Cecilia Reece, Melva Mickelson, Beverly Thomas, Allison Wells, Janet Wilson, Linda Shaklee, Betty Poirier, Linda Sarver, Cathy Slack, Kathy Marquis. SECOND ROW: Tom Smith, John Trotter, George Wade, Curtis Ray, Tom Summer, Ken Purdy, Larry Keener, Dennis Roberts, Joe Kirkpatrick. THIRD ROW: Dave Verell, Charles Wilson, Dan Tucker, Darwin Nelson, Bob Roufs, Dave Summerfield, Ken Williams, Vince Szymkowiak, John Stovall, Farrell Moughon.*

**JIM KISSEE**
Elkland, Missouri

**ARNOLD CLAUSON**
Bruce, South Dakota

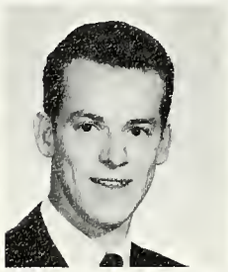

**JOY ANDERSON**
Birmingham, Alabama

**GENE BAILEY**
Amarillo, Texas

**ROD BEEMER**
Abilene, Kansas

**DAN BIELDER**
Stow, Ohio

**SUSAN BRADFORD**
New Orleans, Louisiana

**LARRY BRANAM**
Mobile, Alabama

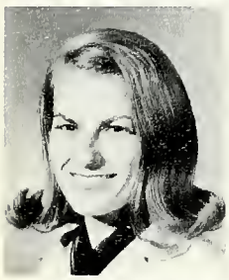

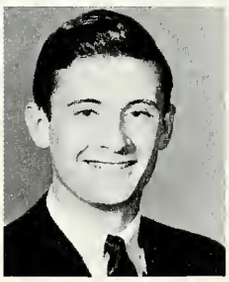

**GENEVA BREMER**
Metropolis, Illinois

**BRENDA BRYANT**
Amelia, Ohio

**MARK CARDONA**
Pontiac, Michigan

**MARY JO CLARK**
Rogers, Arkansas

**DIXON CARTWRIGHT**
Kellyville, Oklahoma

**REX COMSTOCK**
Wichita, Kansas

**DONNA CONLEY**
Booker, Texas

**JIM COOK**
Sundown, Texas

**JUDY CRAUGHAN**
Eugene, Oregon

**SYLVIA CROTTS**
Lexington, North Carolina

**VIRGINIA CURRY**
Irwin, Pennsylvania

**MEL DAHLGREN**
Sierra Madre, California

# Juniors

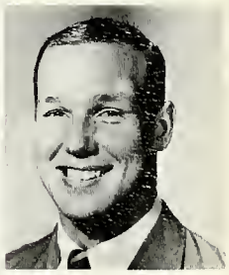

**CHERYL DAVIS**
Abilene, Texas

**SUZANNE GLASGOW**
Spokane, Washington

**BARBRA DAVISSON**
Akron, Colorado

**DOLLY GREER**
Eugene, Oregon

**ARDITH ENOS**
Edmond, Oklahoma

**PAUL GOODCHILD**
Detroit, Michigan

**JOHNNY GIBBS**
Jones, Oklahoma

**JIM HAEFFLE**
Tigard, Oregon

**LINDA GILL**
Wilton, North Dakota

**DAVE HALL**
Sulmar, California

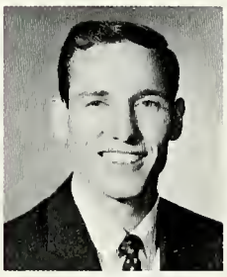

**DICK HEGNA**
Milwaukee,Wisconsin

**JEANNE HULL**
Oklahoma City, Oklahoma

**MARY ANN HENSON**
Springdale, Arkansas

**BETTY JOHNSON**
Mobile, Alabama

**TED HINES**
Dallas, Texas

**GERI JOHNSON**
Isabella, Minnesota

**PHYLLIS HOUGHTALING**
Miami, Florida

**RITA JOHNSON**
Springfield, Ohio

**CAROL HOWEY**
Lisbon, North Dakota

**JIM KALE**
Mankato, Kansas

**LARRY KEPLER**
Avoca, Nebraska

**NANCY KESSLER**
Renton, Washington

**DEAN KOENEKE**
Hanover, Kansas

**JANA KOTORA**
Monessen, Pennsylvania

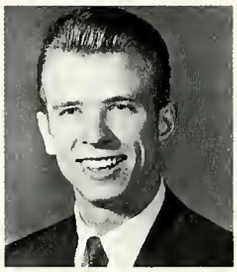

**NANCY LANE**
Harvey, Illinois

**FRANK McCRADY**
Gobles, Michigan

**MIKE MURPHY**
Fairfax, Oklahoma

**DAVE LEACH**
Arnold, Nebraska

**LANA MEADS**
Dallas,Texas

**LINDA MYERS**
Little Rock, Arkansas

**RON LOHR**
Chester, Virginia

**DORTHA MICKELSON**
Cottonwood, Minnesota

**JACKIE NORD**
Del City, Oklahoma

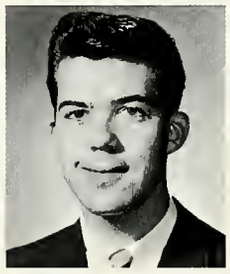

**DON MASON**
Houston, Texas

**BOB MILLER**
Uniontown, Pennsylvania

**PATSY NORRIS**
Osceola, Indiana

**PATT McCARTY**
Richardson, Texas

**BILL MILLER**
Harvey, Illinois

**MARTHA OWEN**
Ashland, Nebraska

**TIM McCOLM**
Springfield, Missouri

**ANN MONTGOMERY**
Belmont, Mississippi

**GARY PAVLO**
Silver Springs, Maryland

# Juniors

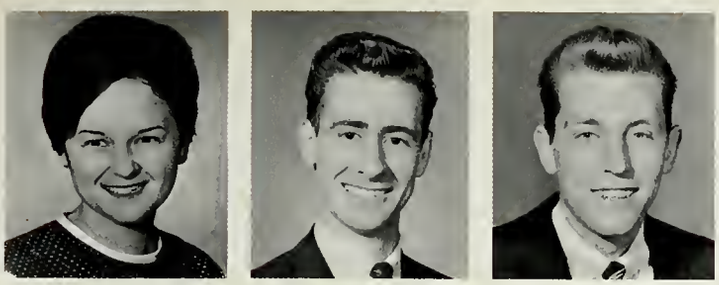

**SONJA PORT**
Cleveland, Ohio

**GARRY PUGH**
Clifton, Tennessee

**RALPH READ**
Sacramento, California

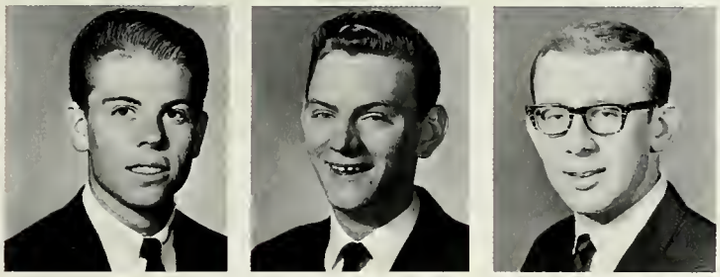

**DAVE REGISTER**
Pasadena, California

**BILL ROBERTS**
Cincinnati, Ohio

**STEVE RUTHERFORD**
Lowell, Michigan

**SANDY SALAZAR**
Denver, Colorado

**ANLACY SETTLE**
Miami, Florida

**DONNA SKELTON**
Bakersfield, California

**LaVADA SOVA**
Salmon, Idaho

**KAREN STERLING**
Elmhurst, Illinois

**ALEC SURRAT**
Baldwyn, Mississippi

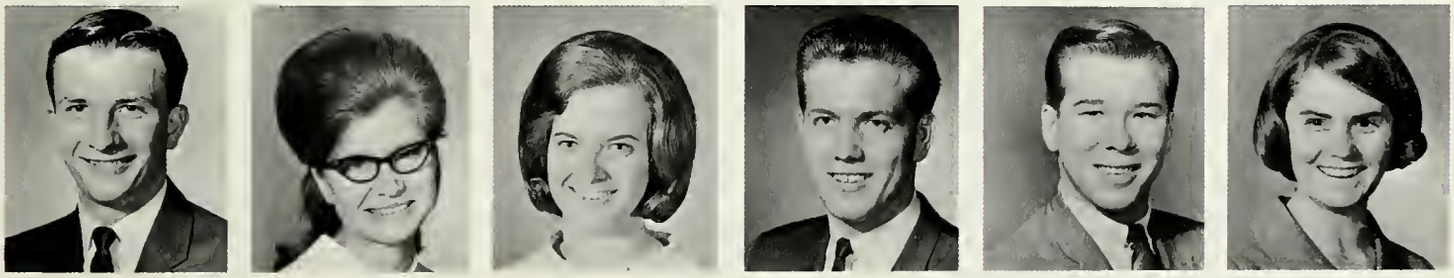

**JOE SZYMKOWIAK**
Batavia, New York

**ED WEISS**
Bremen, Indiana

**HERB TEITGEN**
Milwaukee, Wisconsin

**JANICE WHITT**
Cloverdale, Indiana

**KARROL THOMAS**
Phoenix, Arizona

**TERRI WILEY**
Pasadena, California

**MEL TURNER**
Lake City, Arkansas

**BILL WILLIAMS**
Pasadena, California

**MIKE VINSON**
Atlanta, Georgia

**TOM WILLIAMS**
Miami, Florida

**LARRY WATKINS**
Jackson, Mississippi

**BARBARA YOUNG**
Collinsville, Illinois

*Above: Hungry students "wine and dine" in colorful surroundings for the first part of the evening.*
*Left: Even the Seniors get into the act as "S-Benders" Durkee, Ellsworth, Salyer, Salyer, and Haynes reminisce back to their Sophomore year with the hit song "King Louie."*
*Below: Juniors present their version of last year's fabulous Junior Dance "Camelot" with the skit "Camel-Rock."*

Freshmen host an Oriental, Far-East theme for their dance as kimono-clad geisha girls serve tasty hors d'oeuvres.

# Dances

The Sophomores provided unique skits and acts at their dance this year. The theme was Israeli—"On the Banks of the Kedron."

# 1968 Pioneering Graduates

FIRST ROW: (Left to right) Carole Steger, Lorna Owre, Pat Mattson, Dawn Beemer, Rosene Klepfer, Linda Shriver, Betty Potratz, Patty Cole, Patty Panella, Karen Hegvold, Mique Tautfest, Kitty Runice. SECOND ROW: Judy Smith, Nadine Schmidt, Jane Staples, Moncella Hartman, Lucille Duncan, Marcia Matschulat, Elyse Roesler, Bonnie Bird, Janice Wandrey, Marilyn Bonnett, Mary Biedler, Mary Ettleman, Tina Englebart, Georgia Cox, Judy Gentry, Ardis Nelson. THIRD ROW: Boyd Leeson, Howard Smothers, Dale Haynes, Boyd Mansanarez, Rod Reynolds, Bob Persky, Bob Kelly, Clyde Staley, Earl Dickenson, Bill Kaiser, Larry Salyer, Karwin Klassy, Dick Rutter, Barry Chase, Terry Durkee. FOURTH ROW: Berlin Guillory, Dick Thompson, Sam Duncan, Joe Mills, Brent Curtis, Don Phears, John Franklin, John Oestreich, Gerry Coleman, Bob Ellsworth, Jim Ribb, Judd Kirk, Ron Howe, Otto Lochner, Dick Dickerson, Mark Salyer.

# Seniors

**DAWN BEEMER**
*Cassville, Missouri*
*Cassville High School*
Kitchen, Mailing, Switchboard/
Receptionist, Women's Club,
German Club, PORTFOLIO 2,3,4

**MARY MARTHA BIEDLER**
*Stow, Ohio*
*Western College for Women*
Teacher's Aide—Imperial
Schools, Women's Club, Chorale,
Spanish Club, Pres. Women's
Club, Chorale Librarian

**BONNIE BIRD**
*Great Bend, Kansas*
*Great Bend Senior High*
Business Office Secy.
Women's Club, Spanish Club, Chorale
Librarian, Chorale 1,2,3,4

**MARILYN ELYAINE BONNETT**
*Wichita, Kansas*
*Southeast High School*
Faculty Secretary
Spanish Club, Women's Club
Coordinating Committee
Vice-President, Women's
Club Pres., Chorale 3

**BARRY CHASE**
*Meriden, Connecticut*
*Colgate University*
Mail Reading,
Ambassador Club Vice-President

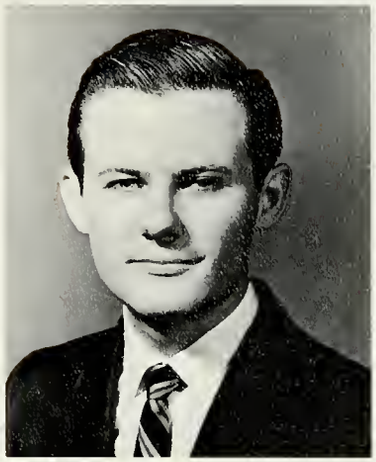

**PATRICIA JO COLE**
*Pasadena, California*
*Imperial Schools*
Athletic Department, PBX,
Academic Administration,
Women's Club President,
Spanish Club Hostess, Booth
City Monitor, Student Council

**GERALD EDWARD COLEMAN**
*St. Louis, Missouri*
*Cooper Union School of Art and Architecture*
Ambassador Press, Ambassador
Club, French Club, President

**GEORGIA COX**
*Clinton, Tennessee*
*Imperial Schools*
Festival Secretary, Women's Club,
French Club Secretary

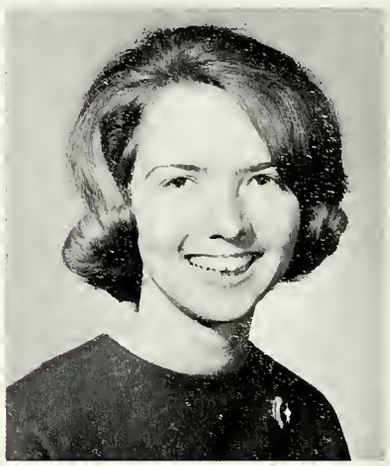

**BRENT E. CURTIS**
*Greystone, Colorado*
*American Schools*
Mailing, Spanish Club Sgt. at Arms,
Ambassador Club Vice-President

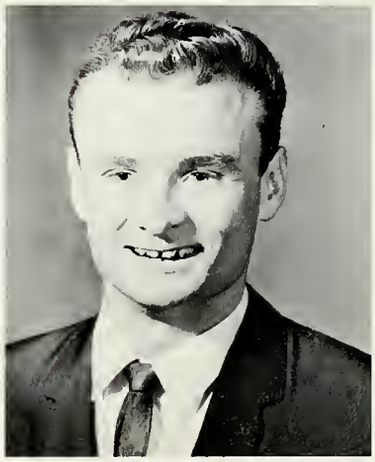

**EARL D. DICKENSON**
*Midland, Texas*
*North Texas State University*
Mail Reading, Ambassador Club,
Spanish Club, Ambassador Club
Secretary, Basketball

**DICK DICKERSON**
*Austin, Texas*
*University of Texas*
Data Processing, Ambassador
Club, Treasurer, Sgt. at Arms
ENVOY

**DENA LUCILLE DUNCAN**
*Houston, Texas*
*Pine Tree High*
Spanish Office Secretary,
Women's Club, Spanish Club,
Band Librarian, Chorale, Band

**SAM P. DUNCAN III**
*Houston, Texas*
*Kilgore Junior College*
Radio Studio, ENVOY and PORTFOLIO Photographer, Spanish Club, Ambassador Club, ENVOY Co-Editor, Chorale 2, 3, 4

**JOHN FRANKLIN**
*New York, New York*
*Penn State, Hofstra University*
Mailing Department, German Club, Ambassador Club Sgt. at Arms, ENVOY

**TERRY DURKEE**
*Sperry, Oklahoma*
*Owasso High School*
Radio Studio, ENVOY and PORTFOLIO Photographer, Spanish Club, Ambassador Club Sgt. at Arms, ENVOY Editor, PORTFOLIO 3

**JUDY GENTRY**
*Lodgepole, Nebraska*
*Lodgepole High*
Assistant—Home Economics Dept., German Club, Women's Club Vice-President

**BOB ELLSWORTH**
*Wichita, Kansas*
*East High*
Mailing Department, Ambassador Club Vice-Pres., President, German Club President

**BERLIN RAY GUILLORY**
*Eunice, Louisiana*
*University of S.W. Louisiana*
Instructor in French, Festival Office, Ambassador Club

**MARY ETTLEMAN**
*Las Vegas, Nevada*
*Rancho High*
Student Teacher—Imperial, Spanish Club, Women's Club Secy., Coordinating Committee Treasurer, Senior Representative, Overall Women's Monitor, Student Council

**MONCELLA HARTMAN**
*Oklahoma City, Okla.*
*Harrah High*
Librarian, Women's Club, Spanish Club, Band, Chorale

**DALE E. HAYNES**
*Butler, Indiana*
*Butler High*
Mailing Department, Dormitory Monitor, Spanish Club Sgt. at Arms, Ambassador Club Pres., Sgt. at Arms, Chorale 1,2,3

**KAREN KAY HEGVOLD**
*Pasadena, California*
*Imperial High*
Mailing Department, Spanish Club, Women's Club Secretary

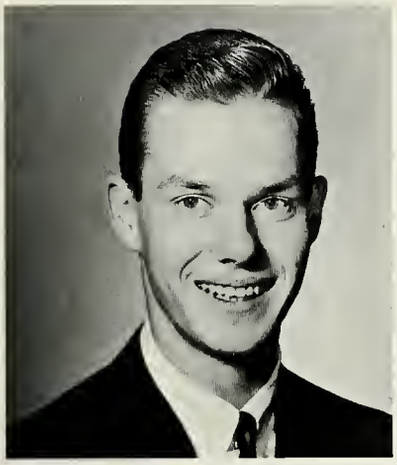

**RONALD LAWRENCE HOWE**
*Fairmont, Minnesota*
*University of Minnesota*
Mail Reading, Spanish Club, Ambassador Club Vice President, Basketball

**WILLIAM C. KAISER**
*Glendale, Wisconsin*
*University of Wisconsin*
Co-Worker Department, German Club, Ambassador Club Secretary, Freshman Class President

# *Seniors*

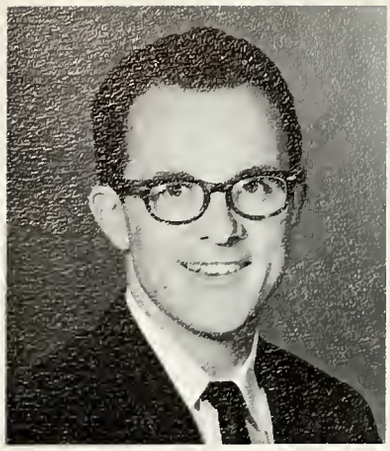

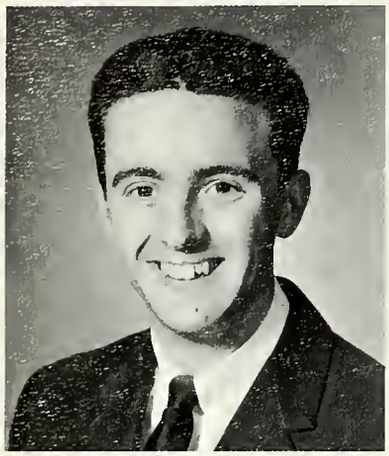

**ROBERT T. KELLY**
*Elbert, Colorado*
*Elbert High*
Mailing Department, German Club, Ambassador Club Sgt. at Arms, Chorale 1, 2

**BOYD L. LEESON**
*Belfast, Ireland*
*Belfast College of Technology*
Mail Reading, French Club President, Ambassador Club Secy., Booth City Section Monitor

**PAT MATTSON**
*Tulsa, Oklahoma*
*McLain High*
Mailing Dept. Typist, Secy., Festival Office, Spanish Club, Women's Club

**JUDD KIRK**
*Delano, California*
*Imperial High*
Ambassador Club Secy., President, Sophomore Class President

**FLOYD OTTO LOCHNER**
*Pasadena, California*
*Imperial High*
Mailing Department, Spanish Club, Ambassador Club Secy., President, Senior Class President, Student Council

**JOSEPH A. MILLS**
*Wallace, North Carolina*
*Wallace-Rose Hill High*
Mail Reading, Spanish Club, Ambassador Club Vice Pres., President, Class Basketball Captain 3, 4

**KARWIN KLASSY**
*Austin, Minnesota*
*Austin Junior College*
Mailing Department, German Club, Ambassador Club, Chorale Asst. Manager, Manager, Chorale 1, 2, 3, 4 Men's Chorus

**BOYD MANSANAREZ**
*Columbia, Utah*
*San Bernardino Valley College*
Mail Reading, Spanish Club, Ambassador Club Vice President 2, Spanish Mariache Combo

**ARDIS CHERYL NELSON**
*Williston, North Dakota*
*Ambassador College, Bricket Wood*
Faculty Secretary, German Club, Women's Club, Music Society, Overall Women's Monitor, Overall Women's Club President, Women's Club Foreign Correspondent, Chorale

**ROSENE KLEPFER**
*San Juan, Texas*
*Pharr-San Juan-Alamo High*
Buildings and Grounds Secy., Spanish Club, Women's Club Secy., President, Dormitory Monitor

**MARCIA ROSE MATSCHULAT**
*Milwaukee, Wisconsin*
*Custer High School*
Mailing Department, Personnel, Italian Club, Women's Club Secy., Chorale

**JOHN H. OESTREICH**
*Ritzville, Washington*
*Washington State University,*
Mail Reading, German Club, Ambassador Club Sgt. at Arms

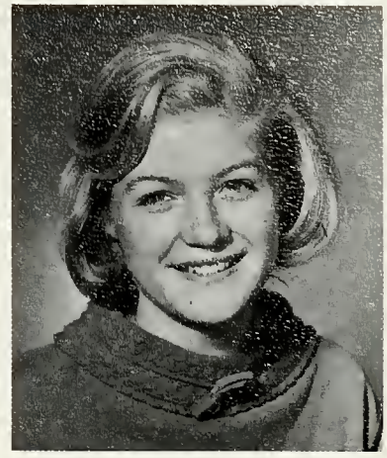

**LORNA MARGUERITE OWRE**
*Bremerton, Washington*
*Ambassador College, Bricket Wood*
Ambassador Press Secy., Spanish Club, Women's Club

**PATTY ANN PANELLA**
*Scottsdale, Arizona*
*Arcadia High*
Transportation Department Secy., Spanish Club, Women's Club Vice President, Chorale, Voice

**ROBERT JAMES PERSKY**
*Houston, Texas*
*University of Houston*
Mailing Department, Spanish Club Treas., Ambassador Club Treas., Vice-Pres., Chorale Manager, President

**DON L. PHEARS**
*Houston, Texas*
*Milby High*
Radio Studio, Photography Dept., German Club, Ambassador Club Secy., PORTFOLIO Editor

**BETTY CAROLYN POTRATZ**
*Washington, Iowa*
*Brighton High*
Mailing Department, German Club, Women's Club Coordinating Committee Monitor, Section Secy., Chorale, Chorale Librarian

**RODNEY W. REYNOLDS**
*Oklahoma City, Oklahoma*
*Central State College*
Mailing Department, German Club, Ambassador Club Secy. 2

**O. JAMES RIBB**
*Minot, North Dakota*
*Minot High*
Student Body President, Head Mail Reader, German Club Pres., Ambassador Club Vice-Pres., President, PORTFOLIO Editor, Junior Class President, Student Council

**ELYSE ANN ROESLER**
*St. Louis, Missouri*
*Ritenour High*
Home Economics Department, French Club Hostess, Women's Club Coordinating Committee Secy., Dormitory Monitor

**KATHLEEN RUNICE**
*Chicago, Illinois*
*Tuley High*
Mailing Department, PBX, Kitchen, Spanish Club, Women's Club, Booth City Monitor

**RICHARD D. RUTTER**
*Dover, Delaware*
*Caesar Rodney High*
Spanish Club, Ambassador Club, Chorale

**LARRY RICHARD SALYER**
*Westville, Indiana*
*Westville High*
Student Body Vice-President, German Club, Ambassador Club Vice-President, President, Freshman Class President, Varsity Basketball

**MARK SALYER**
*Westville, Indiana*
*Westville High*
Mailing Department, Spanish Club President, Ambassador Club Pres., Sophomore Class President, ENVOY Editor 3, Varsity Basketball

**NADINE ANN SCHMIDT**
*Rogersville, Missouri*
*Birch Tree High*
Mail Reading, Home Economics Department, German Club, Women's Club Vice-President, Chorale

**LINDA KAY SHRIVER**
*Alpoca, West Virginia*
*Herndon High*
Mailing Department Typist, Women's Club, French Club Hostess

**JUDY CAROL SMITH**
*Sidney, Texas*
*May High*
Librarian, Spanish Club, Women's Club Secy., Coordinating Committee Treasurer, Chorale, Booth City and Dorm Monitor

**HOWARD HENRY SMOTHERS, JR.**
*Olathe, Kansas*
Mailing Department, Spanish Club Vice-President, President, Ambassador Club

**CLYDE ALLEN STALEY**
*Eugene, Oregon*
*California Institute of Technology*
Mail Reading, Ambassador Club Treas., German Club President, Chorale 1,2,3,4

**JANE STAPLES**
*Portland, Oregon*
*Western Business University*
Business Office, Data Processing, Women's Club, French Club

**MIQUELYN TAUTFEST**
*Tonkawa, Oklahoma*
*Billings High*
Imperial School Teacher
Home Economics Department, German Club, Women's Club Coordinating Committee Treas., Section President

**RICHARD C. THOMPSON**
*Jackson, Mississippi*
*Mississippi State University*
Science Department, Business Office, Ambassador Club Secy., Vice-President, PORTFOLIO, SPORTFOLIO Editor

**JANICE MARLENE WANDREY**
*Des Plaines, Illinois*
*Mount Holyoke College*
Imperial School Teacher
Women's Club, Freshman Representative, Section Vice-Pres., Coordinating Comm. President, Student Council

# *Seniors*

*Mr. Ames directs a sing-along after scintillating Women's Club.*

# Clubs

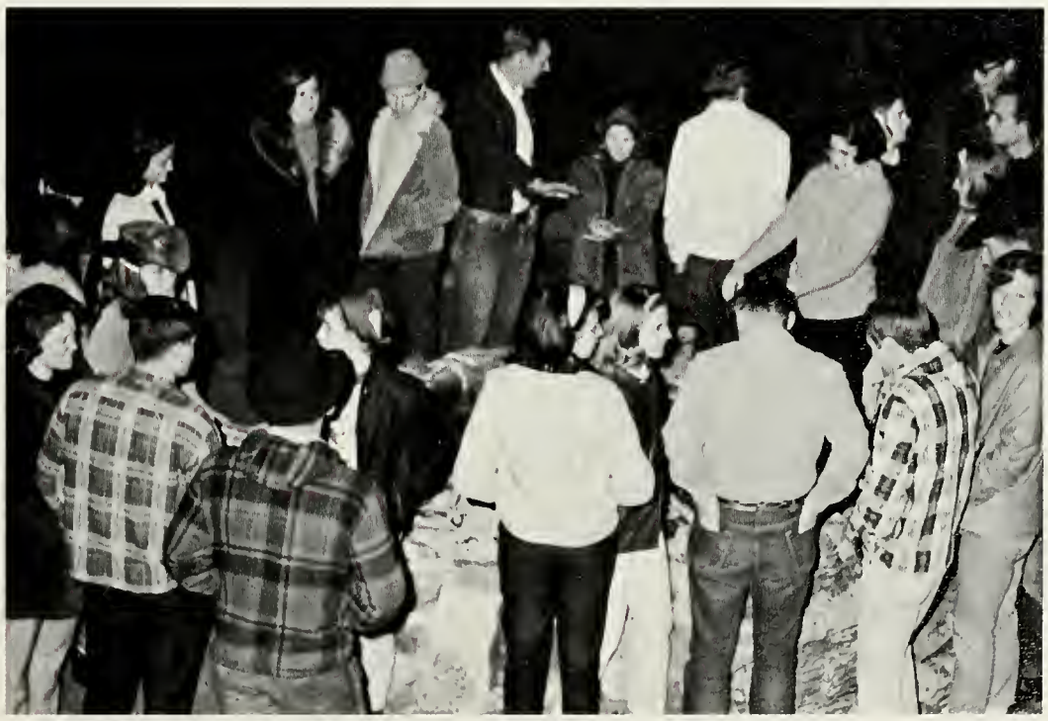

*Top: Conversation during meal sparks Women's Club.*
*Left: Mel drives his point home.*
*Above: Informal Ambassador Club at Lake Loma culminates the year's activities.*

# Active Student Body

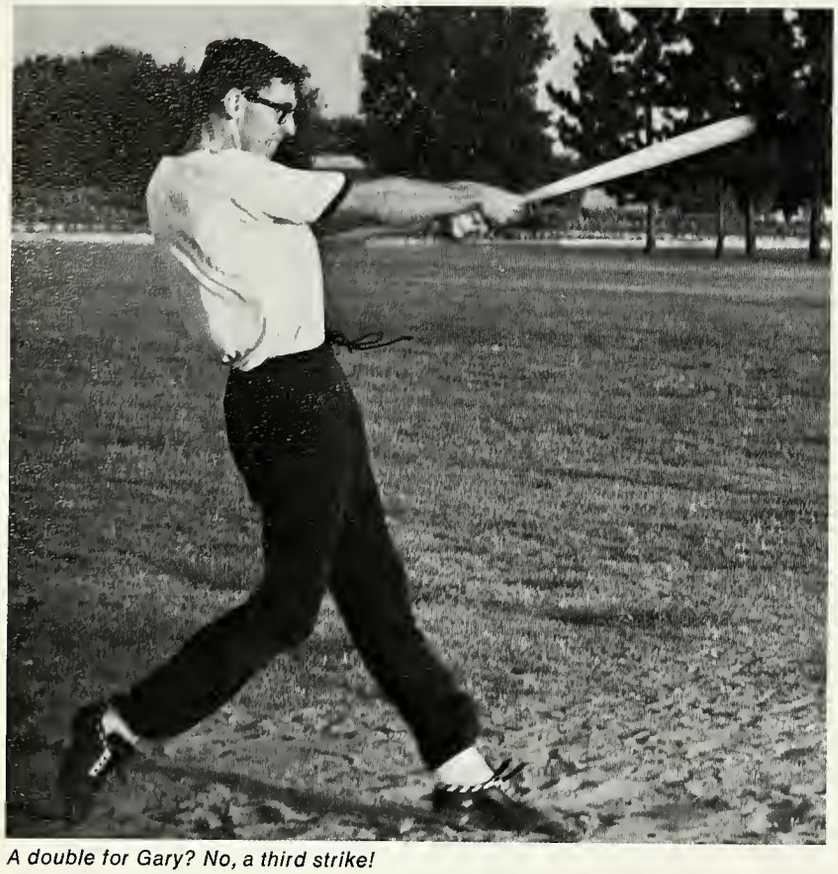

A double for Gary? No, a third strike!

He-a-a-d um up, move um out!

*Fast action climaxes the Faculty-Frosh contest. Below: A sunny Fourth of July makes for lakeside enjoyment for the student body.*

*The college driving range affords exercise and enjoyment.*

*Dave stretches long in men's broad jump competition.*

*Home Economics students learn the art of formal table setting.*

# Home Economics

The fast-expanding Home Economics Department of our Big Sandy campus is a big help in preparing our coeds to meet home management problems of the future. These fine facilities reflect the emphasis placed on high standards and quality work as taught by an efficient staff.

*Mrs. Hegvold, Home Economics Director.*

*Coeds learn by experience the fine art of making new and original designs in clothing.*

Our newly expanded multi-unit kitchen.

Above: The Home Economics kitchen is one of the main "work-rooms" where coeds gain the practical knowledge of homemaking.
Right: Annabel puts some "elbow grease" into the preparation of another tasty morsel.

Jackie gets into the "swim" of things.

Big Sandy Varsity celebrates second consecutive victory in the Pasadena Tournament.

"Big Jim" Kissee goes up for two more in the Pasadena Invitational Tourney.

Our lakeside slide sees some more action.

*Brent "cuts the waves" on a fast moving slalom ski.*

# *Ambassador Sports...*

*Sophomore Rick Gipe barely edges aging Senior Howard Smothers in the 100-yard dash.*

"Der Fuhrer" Ellsworth discusses world domination strategy.

Students enjoy French Club.

# Foreign Language

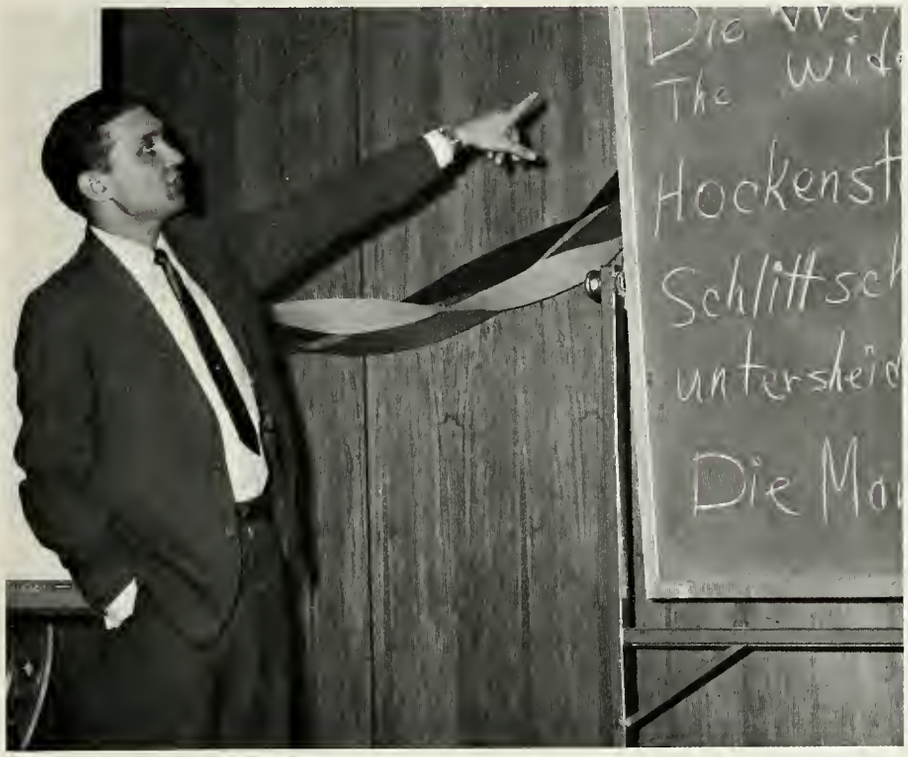

*The PORTFOLIO staff members get another lesson in the design and layout of their school paper.*

# Portfolio

The PORTFOLIO, the campus newspaper, provides timely and interesting articles on subjects of campus interest. The campus publication is open not only to articles by staff members but also affords the entire student body an opportunity for journalistic experience.

*Editor Don Phears checks out one of the latest copies of the PORTFOLIO.*

*Associate Editor Rod Beemer writes up a last-minute article for print.*

# *the Envoy Staff*

The ENVOY provides the student body with a graphic and interesting pictorial log of the year's events. Each edition is carefully designed to provide a balanced picture of campus activities.

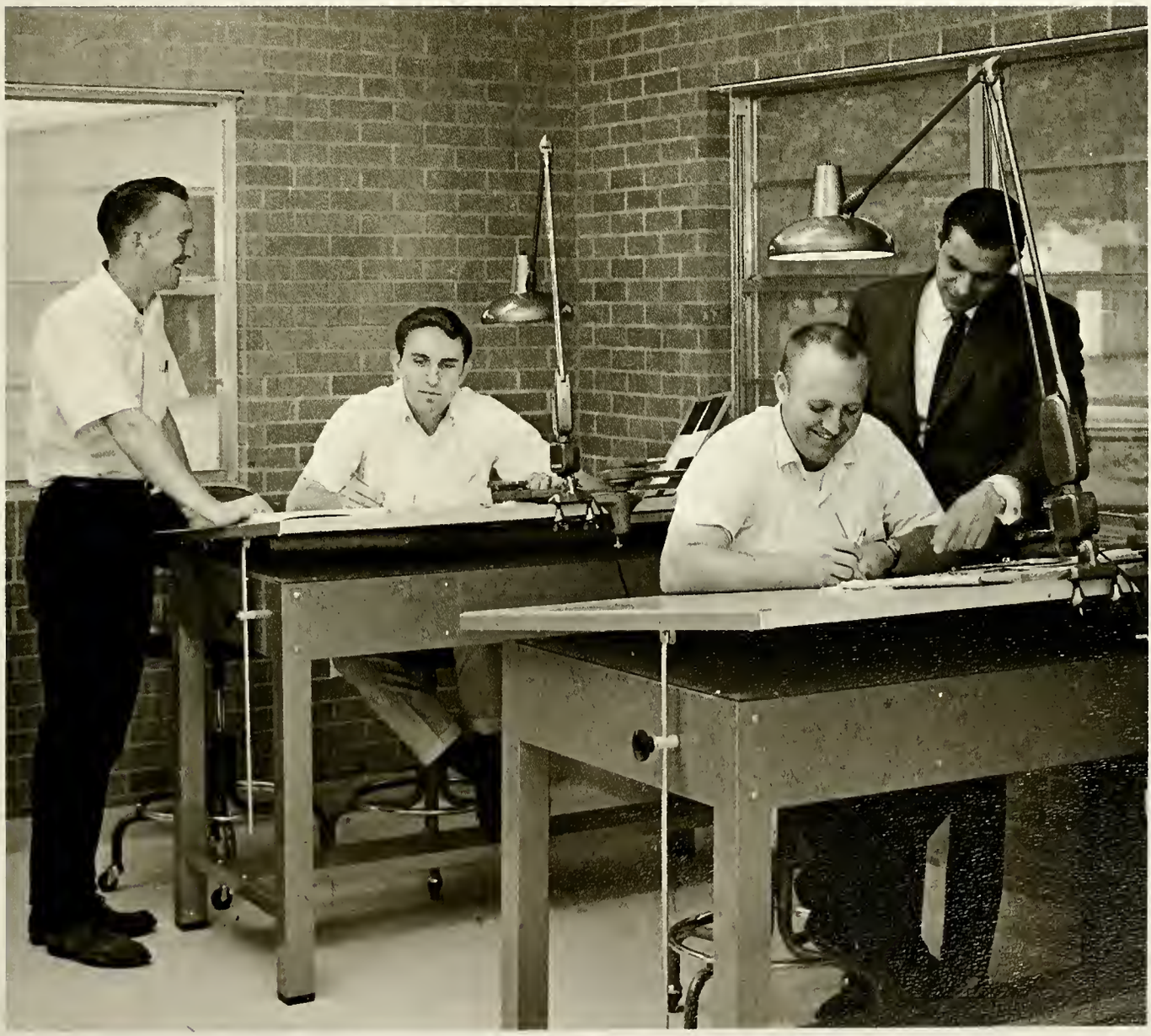

*ENVOY Advisor Mr. Ben Chapman and Editor Terry Durkee go over layouts with class members.*

# PASADENA INDEX

## Faculty


Alexander, Paul H. ..... 19
Apartian, Dibar K. ..... 19
Bogart, Charles B. ..... 19
Brown, Frank ..... 19
Clark, Howard A. ..... 19
Cooper, Duane ..... 20
Cranston, Albert M. ..... 19
Eickhoff, Janet ..... 20
Elliott, Jack R. ..... 16
Erlander, Stig R. ..... 21
Ettinger, Leon ..... 21
Farrow, Vern L. ..... 20
Freibergs, Gunar ..... 20
Germano, Michael P. ..... 20
Hall, Thomas ..... 21
Herrmann, Kenneth C. ..... 17
Hill, David Jon ..... 9
Hoeh, Herman L. ..... 9
Hogberg, Gene H. ..... 20
Inglima, Frank P. ..... 21
Kroll, Paul W. ..... 23
Lacour, Dorothy B. ..... 23
Lacour, James L. ..... 22
Lange, Bernice ..... 22
Lee, Koay-Chee ..... 23
Lochner, Floyd O. ..... 23
Martin, Lucy H. ..... 17
Mauck, Hugh M. ..... 23
Meredith, C. Paul ..... 9
Meredith, Roderick C. ..... 8
Neitsch, Robert E. ..... 23
Oberlander, Robert D. ..... 24
Pebworth, Dennis L. ..... 25
Petty, James M. ..... 24
Plache, Richard F. ..... 17
Portune, Albert J. ..... 8
Prather, Gary D. ..... 24
Price, John L. ..... 24
Rader, Stanley R. ..... 17
Reed, Jane W. ..... 24
Reiner, Russell A. ..... 24
Rupp, Waldemar W. ..... 25
Royer, Paul S. ..... 25
Schulz, Roy A. ..... 26
Shelton, Arlen J. ..... 26
Shirk, Charles F. ..... 26
Smith, Norman A. ..... 16
Stephens, Robert E. ..... 26
Van Der Veer, Velma ..... 27
Wesbrook, Walter K. ..... 26
Williams, Eric ..... 27
Wolverton, Basil ..... 9
Zimmerman, Clint C. ..... 26


## Students


Anderson, Connie ..... 32
Anderson, John ..... 37
Anderson, Ken ..... 33
Anderson, Sara ..... 37
Ashbaugh, Bob ..... 33
Aust, Jerold ..... 45
Bacon, Mary ..... 37
Bakan, Carol ..... 37
Baker, J. Howard ..... 45
Barnett, Roger ..... 32
Baumgartner, Ralph ..... 37
Beasley, Kay ..... 32
Beasley, Pat ..... 32
Beaver, John ..... 32
Beideck, Ron ..... 32
Benbow, Dan ..... 35
Berggren, David ..... 45
Biedler, John ..... 34
Bierer, Dan ..... 34
Blackwell, Mike ..... 45
Blakney, Terry ..... 32
Boehnhardt, Pat ..... 32
Bohannon, Joseph ..... 45
Boise, Barbara ..... 33
Bordelon, Donavon ..... 37
Bowman, Amy ..... 32
Boyce, Carole ..... 45
Brackin, Linda ..... 37
Brady, Dennis ..... 37
Brice, Leslie ..... 37
Bronkar, Linda ..... 37
Bryan, George ..... 33
Cafourek, Dennis ..... 37
Cafourek, John ..... 37
Cafourek, Joyce ..... 37
Carley, David ..... 45
Carman, Judy ..... 33
Carnes, Rod ..... 35
Carrozzo, Tom ..... 33
Cartwright, Roger ..... 37
Ceraolo, Frank ..... 45
Chadwick, Carter ..... 33
Chesterby, Doug ..... 32
Clare, Melinda ..... 32
Cloninger, Robert ..... 33
Collins, Linda ..... 32
Colton, Neil ..... 35
Comeau, Conrad ..... 32
Connelly, Robin ..... 37
Cook, Vickie ..... 32
Correll, Linda ..... 34
Cote, Bob ..... 34
Coutts, Jim ..... 35
Cowell, Jim ..... 33
Crabtree, John ..... 32
Crum, Lola Lee ..... 37
Cummings, Jan ..... 33
Damm, Bill ..... 32
Davison, Sue ..... 34
Day, Kathy ..... 35
Dean, George III ..... 35
Dennis, Pat ..... 34
Dorn, Doris ..... 32
Dorsey, Linda ..... 32
Doucet, Linda ..... 37
Droney, Jan ..... 32
Duke, Byron ..... 32
Dunlap, Cora ..... 33
Dunlap, Wayne ..... 35
Dyer, Art ..... 32
Eaton, Gerald ..... 34
Eckert, Johanna ..... 32
Ehlert, Jean ..... 45
Ehlert, Nancy ..... 37
Eisenberg, Harry ..... 37
Elfers, Richard ..... 34
Elliott, Anne ..... 45
Elliott, Charley ..... 45
Elliott, Mark ..... 33
Endres, Susan ..... 33
Engelbart, Tina ..... 45
Entler, Jim ..... 32
Erickson, Stanton ..... 37
Eslinger, Linda ..... 33
Evans, Bob ..... 35
Fallaw, Steve ..... 32
Farnsworth, Linda ..... 32
Farr, Bill ..... 33
Faulk, Edward ..... 32
Fenstermacher, Bob ..... 32
Fields, Carl ..... 33
Fischer, Dennis ..... 32
Fischer, Diane ..... 32
Fish, Thomas ..... 45
Flores, Bob ..... 32
Flurry, Gerald ..... 33
Forney, Janet ..... 35
Foster, John ..... 32
Foster, Judy ..... 34
Foster, Sharon ..... 33
Frank, Pam ..... 35
Fraund, Helmut ..... 45
Frederick, Mike ..... 32
Freeman, Wayne ..... 32
French, Chris ..... 33
Fricke, Dan ..... 32
Fritts, Kimberley ..... 33
Fritz, Yvonne ..... 33
Froese, Dick ..... 33
Fuessel, Reinhold ..... 35
Gab, Gloria ..... 32
Gagel, Dick ..... 37
Garrett, Vonda ..... 33
Geis, George ..... 37
Gentry, Jerry ..... 47
George, Rick ..... 33
Gerrard, Richard ..... 33
Gerringer, Bob ..... 33
Ghent, Sandra ..... 37
Gillette, Charles ..... 46
Gold, Marki ..... 32
Gordon, Teresa ..... 34
Grabbe, Orlin ..... 35
Graham, Becky ..... 37
Graunke, Donald ..... 38
Greaves, Lyle ..... 46
Green, Chuck ..... 33
Greene, Lockietta ..... 32
Greer, Dean ..... 38
Gresham, Ken ..... 35
Grieder, Peter R. ..... 46
Gudeman, Alfred ..... 46
Gunn, Alastair ..... 38
Hadley, Janice ..... 34
Hall, Thomas ..... 47
Hammer, Toni ..... 33
Hans, Farrol ..... 46
Harries, Jim ..... 33
Harris, David ..... 47
Harrison, Tom ..... 32
Hart, Linda ..... 38
Hartman, Phyllis ..... 35
Haupt, Marilyn ..... 34
Haworth, Larry ..... 46
Heaton, Warren ..... 32
Hedge, Bob ..... 35
Heimberg, Felix ..... 46
Heimke, Dieter ..... 39
Hemenway, Arline ..... 38
Henderson, Judy ..... 38
Hendrickson, Eloise ..... 46
Henry, Dixie ..... 38
Henson, Rod ..... 33
Hinkle, Larry ..... 33
Hix, Bonnie ..... 34
Hofer, Elie ..... 32
Holbrooks, Carrol ..... 38
Holladay, Sandra ..... 47
Holman, Mike ..... 33
Honsinger, Judy ..... 39
Hooper, Ron ..... 33
Hoover, Peggy ..... 33
Hopper, Duane ..... 39
Hotz, Nancy ..... 33
Houghtaling, Elaine ..... 33
Hoyt, Bryan ..... 39
Hoyt, Kathy ..... 38
Hughes, Bill ..... 35
Hull, Elaine ..... 46
Hurwitt, Elliott ..... 32
Ince, Carol ..... 33
Inglima, Chris ..... 34
Jacks, JoAnn ..... 38
Jackson, Donald ..... 38
Jacobs, Bill ..... 46
Jacobs, Rose ..... 38
Jahns, Bill ..... 39
Jeszeck, Richard ..... 33
Jewsbury, Marty ..... 33
Johnson, Connie ..... 39
Johnson, George ..... 46
Johnson, Pat ..... 34
Johnson, Sandy ..... 33
Jones, Sylvia ..... 39
Justus, Bob ..... 34
Judy, Anita ..... 47
Kackos, George ..... 39
Kalber, Luann ..... 38
Keding, Allen ..... 46
Keith, Carole ..... 34
Kelley, Bill ..... 35
Kelley, Janice ..... 39
Kelly, Sheryl ..... 32

Kellogg, Rodney ..... 34
Kennedy, Penny ..... 38
Kenworthy, Sheena ..... 38
Kerber, Helga ..... 32
Kerley, John ..... 46
Kersha, Al ..... 32
King, Robert ..... 38
Kirk, Henry ..... 32
Kirkpatrick, Bobby ..... 35
Kleinschmidt, Gary ..... 34
Kloster, Greg ..... 33
Knapp, Mitchell ..... 39
Knedel, Paul ..... 46
Kneebone, Paul ..... 33
Kobernat, Randall ..... 47
Koellner, Carl ..... 46
Koon, Steve ..... 33
Kossey, John ..... 32
Kruger, Kathy ..... 32
Kuhn, Robert ..... 38
Kyker, Rebecca ..... 33
Landauer, Christel ..... 33
Landes, Carol ..... 38
Lane, Laura ..... 33
Langbraaten, Deanna ..... 35
La Ravia, Ellis ..... 39
Lay, Paul ..... 39
Lea, Jim ..... 33
Leaf, Caroline ..... 35
Lee, James ..... 47
Lee, Sandra ..... 39
Leeseberg, George ..... 47
Leimbach, Richard ..... 32
Leisure, Everett ..... 32
Leonard, David ..... 34
Lepeska, Roy ..... 33
Lieber, Stephan ..... 39
Linthicum, William ..... 39
Lisman, Lee ..... 32
Livingston, Pamala ..... 39
Locke, Judy ..... 32
Lucas, Kristina ..... 38
Lundberg, John ..... 47
Maidanos, Emanuel ..... 34
Malone, Jim ..... 33
Marcussen, Cliff ..... 35
Martin, Fred ..... 33
Martin, John ..... 48
Mauzey, Ed ..... 33
May, Brenda ..... 35
Mayfield, Jay ..... 33
McAlister, Kathy ..... 32
McColm, Sandy ..... 35
McCulley, Brenda ..... 32
McDermott, Mike ..... 33
McKinney, Jack ..... 33
McKinney, Pat ..... 34
Melton, Carol ..... 39
Meyer, Ray ..... 38
Meyer, Roger ..... 33
Miller, Joyce ..... 33
Morgan, Hazel ..... 34
Morrison, Ben ..... 48
Morrison, Jim ..... 48
Morse, Florence ..... 48
Mullay, Ruth ..... 38
Murphy, Betty ..... 33
Murray, Ginger ..... 32
Murray, Marylyn ..... 35
Napier, James ..... 39
Narewski, Tony ..... 34
Nedrow, Bruce ..... 48
Neff, Carol ..... 34
Nelson, Diane ..... 32
Nelson, Larry ..... 49
Nelson, Ronald ..... 39
Nenstiel, Larry ..... 39
Nestor, Barbara ..... 48
Newell, Gloria ..... 35
Newell, Teresa ..... 32
Nordstrom, Alvin ..... 34
Norman, Gilbert ..... 32
Norman, Vicki ..... 32
Obermeit, Horst ..... 34
Ochs, Shirley ..... 49
Odor, David ..... 34
Oehlman, Charles ..... 38
Ogwyn, John Jr. ..... 32
O'Neal, D. Patrick ..... 49
Orban, Dan ..... 35
Orban, David ..... 39
Ormerod, Elaine ..... 39
Ott, Diane ..... 35
Overton, John ..... 38
Owen, Gloria ..... 34
Pack, Dave ..... 32
Pakozdi, Jack ..... 32
Parker, Glenn ..... 32
Parnell, Patrick ..... 48
Patrickson, George ..... 49
Paynter, Paul ..... 49
Peace, Fred ..... 38
Pease, Beatrice ..... 34
Pennock, Carolyn ..... 35
Peoples, James ..... 49
Perkins, Jim ..... 39
Perkins, Sharon ..... 49
Peterson, Ken ..... 39
Peterson, Steve ..... 33
Phillips, Wayne ..... 49
Piatt, Paula ..... 32
Pique, Marie ..... 35
Pletka, Bill ..... 33
Pletka, Ellen ..... 40
Plum, Dean ..... 40
Porter, Bill ..... 41
Powell, Pat ..... 32
Prather, Sharron ..... 40
Pratt, Arlene ..... 33
Price, John ..... 49
Prociw, Ernie ..... 34
Prohs, John ..... 48
Pruitt, Penny ..... 41
Purdy, Glenn ..... 49
Pyle, Ray ..... 35
Pyle, Kaye ..... 49
Quigley, Jim ..... 49
Quincer, Dick ..... 40
Rabey, Bill ..... 32
Ragland, Rosemary ..... 33
Rainbolt, Cheryl ..... 40
Ralph, Doug ..... 34
Ralph, Ted ..... 40
Ramsay, Cynthia ..... 33
Ranchie, Chuck ..... 32
Rand, Barbara ..... 33
Rand, Richard ..... 49
Rand, Roger ..... 40
Rands, Earl ..... 34
Ray, Tom ..... 35
Register, Renee ..... 49
Rethford, Sue ..... 32
Reynolds, Don ..... 32
Rike, Ardis ..... 33
Ritter, Carole ..... 49
Ritter, George ..... 49
Roberts, Gail ..... 50
Roberts, Jim ..... 33
Robinson, P. Gayle ..... 51
Rogers, John ..... 32
Rogers, Tom ..... 32
Roper, John ..... 51
Rosenthal, Jim ..... 33
Royer, Scott ..... 35
Russell, Libby ..... 35
Sakach, Tim ..... 40
Salomaa, Rainer ..... 40
Sanderson, Beverly ..... 33
Santhuff, Rosemary ..... 35
Scates, Karyne ..... 33
Schlotel, Else ..... 40
Schlueter, Pamela ..... 50
Schmidt, Elaine ..... 40
Schnippert, Bernie ..... 32
Schoneman, Linda ..... 40
Schoonover, Sandra ..... 51
Schreiber, Terry ..... 35
Schwaab, Dick ..... 32
Scott, Charles III ..... 50
Scott, William ..... 50
Shankles, Zenda ..... 33
Shields, Paula ..... 35
Shiflet, Wayne ..... 50
Shirk, Charles ..... 50
Shobe, Kathy ..... 33
Shumway, Paul ..... 32
Shuta, Dick ..... 40
Simcik, Bob ..... 34
Simmons, Oren ..... 40
Sixt, Judy ..... 40
Sloan, Linda ..... 40
Sloan, Suzanne ..... 32
Small, Doug ..... 32
Smith, Betty ..... 35
Smith, Cathleen ..... 51
Smith, Douglas ..... 41
Smith, Larry ..... 33
Smith, Penney ..... 34
Smith, Russell ..... 33
Smith, Sue ..... 33
Smith, Van ..... 33
Smock, Jack ..... 40
Sneider, Harry ..... 33
Sowder, Jack ..... 33
Sower, Ron ..... 32
Spencer, Dan ..... 33
Stafford, Rick ..... 50
Steger, Carole ..... 50
Stein, Sherry ..... 34
Stevenson, Carol ..... 34
Stevenson, Cheryl ..... 34
Stewart, Connie ..... 40
Stewart, Jody ..... 34
Stewart, Marian ..... 40
Stiver, Joy ..... 41
Stocker, Les ..... 34
Stout, Roy ..... 33
Strain, John ..... 33
Strand, Leora ..... 32
Sutcliffe, Robin ..... 32
Swagerty, Michael ..... 51
Swagerty, Terry ..... 51
Taber, Eugene ..... 33
Tate, James III ..... 51
Taylor, Doug ..... 32
Taylor, Richard ..... 40
Teitgen, Fred ..... 50
Thompson, Kathy ..... 40
Toler, Francis ..... 33
Tonn, Dan ..... 33
Toth, Barry ..... 32
Travis, Pat ..... 35
Tremlett, Sheila ..... 32
Turk, Tom ..... 41
Turner, John ..... 32
Upton, Velma ..... 50
Vance, Cheryl ..... 41
Van Schuyver, Anita ..... 40
Van Schuyver, Jack ..... 33
Vinson, Charles ..... 35
Voth, Andy ..... 34
Walden, Keith ..... 51
Walker, Harry ..... 41
Walker, John A. ..... 32
Walker, John H. ..... 40
Wallen, Ron ..... 50
Walter, Janice ..... 50
Walters, Clyde ..... 32
Warren, Terry ..... 41
Wasilkoff, Tony ..... 35
Wassmer, Mary-Pat ..... 35
Watson, Daryll ..... 40
Watts, Stan ..... 33
Webb, Jerry ..... 32
Weber, Michael ..... 41
Wesley, Ben ..... 33
Weston, Gerald ..... 41
Westphal, Helga ..... 50
Whikehart, Bill ..... 41
White, Norman ..... 33
Whitfield, Ben ..... 41
Whitley, Marsha ..... 33
Wicke, Gary ..... 41
Williams, Eric ..... 50
Williams, Kathleen ..... 51
Williams, Russell ..... 33
Williams, Terry ..... 40
Williams, Tom ..... 50
Williams, Virgil ..... 35
Wilson, Georgia ..... 40
Winant, Louis ..... 41
Winberry, Della ..... 33
Windom, Jarvis ..... 32
Wiseman, Jim ..... 34
Wolf, Sandra ..... 35
Wolverton, Monte ..... 34
Wyatt, Merrie ..... 33
Yeomans, Beth ..... 41
Yoho, Diane ..... 41
Young, Alice ..... 34
Youngblood, Kayte ..... 35
Yurkiw, Maurice ..... 33

# BRICKET WOOD INDEX

## Faculty


Abbott, Kenneth J. D. ..... 106
Abbott, Ruby ..... 106
Altergott, Larry G. ..... 107
Boraker, Robert ..... 107
Clements, Grace ..... 107
Dart, Ronald L. ..... 103
Ecker, Donald ..... 107
Gould, Clarence T. ..... 107
Holyoak, Harry W. ..... 107
Horn, Myrtle ..... 103
Hunting, Charles F. ..... 102
Jones, Robin G. ..... 108
Martin, Ernest L. ..... 103
Marx, Gerhard ..... 108
McBride, James ..... 108
Michel, Bernell ..... 108
Nadim, Samir ..... 108
Portune, John ..... 108
Stewart, James H. ..... 109
Stavrinides, Kyriacos ..... 109
Suckling, Arthur O. ..... 110
Sutcliffe, Colin D. ..... 110
Villiers, Terence T. ..... 111
Wainwright, David P. ..... 103
Walker, Leon ..... 111
Watts, Lawrence ..... 111


## Students


Ackerson, Clifford F. ..... 118
Adams, Alberta ..... 117
Albrecht, Gregory R. ..... 118
Alter, Peter A. ..... 118
Bacon, Peter ..... 115
Banham, Danny ..... 116
Banham, Penelope S. ..... 116
Bennett, James ..... 115
Bennett, Robert J. ..... 118
Bergin, Francis J. ..... 126
Bond, Margaret ..... 115
Botha, Steven ..... 126
Bourne, Barry ..... 116
Bowles, Jonathan ..... 115
Bristow, Jean ..... 115
Brock, Daniel L. ..... 118
Bronkar, Faye ..... 117
Brooks, Vivien ..... 118
Browning, Gaye ..... 117
Browning, Terence D. ..... 118
Butler, Brian H. ..... 126
Butler, Peter ..... 116
Campbell, Barbara ..... 117
Carpenter, Christopher L. ..... 118
Cato, Colin ..... 115
Chirnside, John ..... 114
Coates, Connie ..... 116
Coates, Dawn ..... 118
Coates, Karyl ..... 114
Cook, John ..... 117
Corrie, Alan ..... 114
Croyle, Z. Harlean ..... 118
Cunningham, John ..... 118
Davey, Richard ..... 114
Davison, James ..... 118
de Jagar, Alan ..... 119
de Jagar, Garry ..... 119
Demarest, Lynn A. ..... 118
Dick, Ronald B. ..... 119
Dietz, Darlene K. ..... 119
Domazetis, George ..... 114
Drown, Hazel M. ..... 126
Drown, Katharine M. ..... 126
Dunn, John W. ..... 119
Eastwell, Barbara ..... 115
Ellis, Mark ..... 115
Ernest, Jess D. ..... 126
Eveille, Brian D. ..... 119
Faast, Donald R. ..... 126
Faire, Linda L. ..... 119
Fisher, Andreas C. ..... 119
Fisher, Gregory ..... 117
Flather, Susan ..... 114
Flores, Werner ..... 115
Frantzen, Sharon ..... 116
Fraser, David ..... 114
Froese, Elizabeth M. ..... 126
Geoghegan, Gregory ..... 116
Gibson, David W. ..... 119
Gibson, Linda ..... 119
Gilchrist, H. Stewart ..... 120
Glasgow, Charlotte L. ..... 127
Grabbe, Lester L. ..... 127
Gray, Genell ..... 120
Greene, Garvin L. ..... 120
Gunn, David ..... 116
Hamilton, Gary ..... 116
Hanway, Jennifer ..... 117
Hawkins, Peter ..... 114
Henderson, Ian J. ..... 127
Henderson, Marian ..... 114
Hilding, Sue ..... 127
Hogg, Thomas ..... 116
Hunting, Chris F. ..... 120
Hutchison, William E. ..... 127
Jackson, Colin ..... 120
Jacobs, George F. ..... 127
Johnson, Fiona A. ..... 127
Johnson, Russell ..... 116
Jones, Sylvia B. ..... 120
Keane, Anita ..... 114
Kester, Joyce ..... 120
Knowles, Rebecca ..... 114
Krueger, Karen ..... 120
Kubik, Vic ..... 120
Larkin, John H. ..... 120
Larkin, Margaret ..... 116
Lawson, David ..... 120
Lee, Koay-Chee ..... 120
Lehmann, Judith A. ..... 127
Lehmann, Rex M. ..... 121
Lennon, Samuel ..... 115
Levsen, Helmut ..... 117
Linacre, Michael ..... 115
Linehan, Paul ..... 114
Lock, Russell ..... 115
Lodge, Anthony ..... 116
Lumsden, Barbara M. ..... 121
MacDonald, Desiree J. ..... 127
Magowan, David W. ..... 121
Marshall, Robert ..... 114
Martin, Ian ..... 115
McCarthy, Roy ..... 115
McGuinness, Kerry K. ..... 121
McLean, Alexia ..... 115
McNeese, Jim F. ..... 121
Meakin, John ..... 117
Mears, David ..... 115
Mears, Kathleen ..... 117
Menessas, George L. ..... 127
Millman, Robert ..... 114
Millman, Wendy ..... 115
Mills, Orlean D. ..... 121
Mitchell, Robert J. ..... 127
Moore, J. William ..... 121
Morrell, Ann ..... 121
Morrell, Anthony ..... 117
Murley, Lorna A. ..... 128
Mussalam, Michel ..... 114
Nelson, Pat ..... 116
Nelte, Frank ..... 114
Norling, Gordon R. ..... 121
Nutt, Rita ..... 128
O'Neill, Dennis G. ..... 121
Ord, David R. ..... 128
Owen, Charles ..... 114
Palassi, Nicolette ..... 115
Palin, Joy ..... 117
Palmer, Delia F. ..... 128
Parker, Virginia ..... 117
Payne, Lynette D. ..... 128
Petet, Shirley ..... 121
Phillips, Sharon ..... 117
Pierce, Dale ..... 117
Potratz, Stanley ..... 121
Powell, Stuart M. ..... 128
Price, David J. ..... 128
Price, Lawson ..... 117
Rau, Elizabeth ..... 115
Ricchi, Francis ..... 114
Roveri, Ida ..... 115
Rubin, Louise E. ..... 122
Ruediger, Detlef ..... 116
Rutherford, Gwendalyn J. ..... 122
Sandford, Diana M. ..... 129
Sandland, David ..... 122
Sandron, Philippe ..... 116
Savidge, Jeff ..... 128
Schaer, Sonnie ..... 116
Schafer, Yvonne ..... 122
Schultz, Leonie V. ..... 129
Seamen, Derek ..... 129
Searls, Kathy ..... 116
Shenton, Peter S. ..... 129
Short, Barry ..... 114
Short, Beverley A. ..... 129
Smith, David S. ..... 122
Smith, Stephen R. ..... 129
Smylie, Kenneth ..... 116
Speer, Robert J. ..... 122
Stein, Vicki ..... 114
Stettaford, John D. ..... 122
Stewart, E. Aimee ..... 122
Stirk, David ..... 114
Storz, Marlene ..... 122
Stow, Robin ..... 114
Stratton, Michael ..... 117
Suchochi, A. Stanley ..... 122
Sykes, Marilyn ..... 123
Tattersall, Alan ..... 115
Thornton, Sandra L. ..... 123
Toews, Jake ..... 116
Trechak, John ..... 117
Tupper, Cheryl ..... 116
Tyler, Bruce C. ..... 123
Untiedt, Linda S. ..... 129
Ursem, Nicolaas ..... 115
Van Belkum, Andre E. ..... 123
Vance, Bruce A. ..... 129
Villiers, Beverly Ann ..... 129
Vischer, Robert ..... 114
Wagner, Luana ..... 123
Walton, David A. ..... 123
Welty, Lyle E. ..... 129
Welty, Sue Ann ..... 129
White, A. John ..... 123
White, Heather ..... 114
Whitmer, Wade E. ..... 123
Williams, Aletha L. ..... 123
Willis, Ian R. ..... 123
Willis, Owen ..... 115
Wilson, Barbara ..... 117
Woodnutt, Mary J. ..... 123
Young, Doug ..... 123
Zimmerman, Clint C. ..... 115

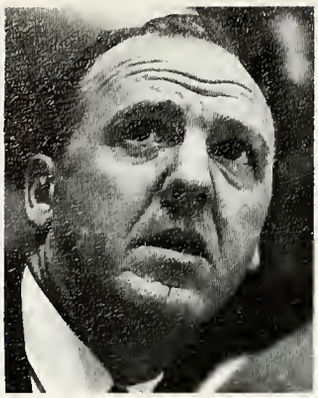
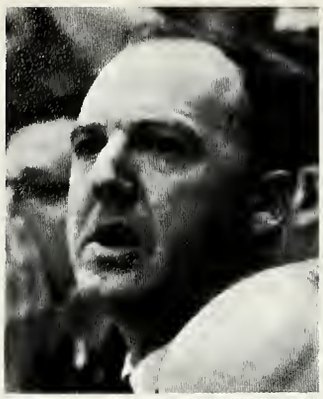

# BIG SANDY INDEX

## Faculty


Alexander, Paul ..... 158
Ames, Kathryn L. ..... 158
Ames, Richard F. ..... 158
Bicket, Willis J. ..... 156
Black, Wiley ..... 158
Bogdanchik, Leo J. ..... 158
Canup, Marilyn ..... 158
Carnes, Guy W. ..... 159
Chapman, Benjamin R. ..... 157
Daly, Ray E. ..... 159
Deakins, Donald E. ..... 159
Dorothy, Charles V. ..... 157
Guillory, Berlin Ray ..... 159
Hammer, Buck ..... 157
Hegvold, Mary E. ..... 160
Hegvold, Sidney M. ..... 160
Kelly, Ronald ..... 157
Martin, John Lynn ..... 157
McCullough, Leslie L. ..... 156
Neff, L. Leroy ..... 156
Nelson, Kermit O. ..... 157
Parrish, Wilmer E. ..... 157
Pfund, Avon ..... 157
Reedy, Daryl E. ..... 161
Robinson, John S. ..... 161
Schurter, Dale L. ..... 161
Stout, Allen L. ..... 161
Teitgen, Anne ..... 161
Torrance, Lynn E. ..... 157
Walter, Eugene M. ..... 161
Walter, Ruth M. ..... 157


## Students


Albright, John ..... 166
Anderson, Alan ..... 166
Anderson, Joy ..... 170
Arnold, Phillip ..... 168
Atkins, Barry ..... 166
Bailey, Darlene ..... 166
Bailey, Gene ..... 170
Barnes, Pat ..... 166
Bauer, Dana ..... 168
Beemer, Dawn ..... 178
Beemer, Rod ..... 170
Bek, Annabel ..... 168
Bettis, Russell ..... 168
Biedler, Dan ..... 170
Biedler, Mary ..... 178
Bird, Bonnie ..... 178
Bjoraker, Don ..... 168
Bodlak, Joyce ..... 168
Bonnett, Marilyn ..... 178
Boone, Linda ..... 166
Booth, Jeff ..... 168
Bradford, Susan ..... 170
Branam, Larry ..... 170
Bramer, Geneva ..... 170
Briggie, Lloyd ..... 166
Bronkar, Carol Ann ..... 166
Brown, Jaque ..... 166
Brown, Larry ..... 166
Brown, Marjorie ..... 166
Brown, Ron ..... 166
Bryant, Brenda ..... 170
Burke, Guy ..... 168
Burns, Doug ..... 166
Burns, Steve ..... 166
Cardona, Mark ..... 170
Cartwright, Dixon ..... 170
Cartwright, Pat ..... 166
Carver, Pam ..... 168
Castle, Gary ..... 166
Catoe, Patty ..... 168
Chalupa, Dana ..... 168
Chase, Barry ..... 179
Cheney, George ..... 168
Childs, Carol ..... 166
Clark, Mary Jo ..... 170
Clark, Sandy ..... 168
Clauson, Arnold ..... 170
Clutter, Lois ..... 166
Cole, Patricia Jo ..... 179
Coleman, Gerald ..... 179
Collum, Jan ..... 166
Comstock, Rex ..... 170
Conley, Barbara ..... 168
Conley, Donna ..... 170
Cook, Jim ..... 170
Cordell, Roberta ..... 166
Coston, Marty ..... 168
Cox, Georgia ..... 179
Crain, Judy ..... 166
Craughan, Judy ..... 170
Crocker, Kathy ..... 168
Crotts, Sylvia ..... 170
Crouse, Lynn ..... 166
Curry, Joe ..... 166
Curry, Virginia ..... 170
Curtis, Brent ..... 179
Dahlgren, Mel ..... 170
Davis, Cheryl ..... 171
Davisson, Barbra ..... 171
Dickenson, Earl ..... 179
Dickerson, Dick ..... 179
Dickerson, John ..... 168
Dobson, Joe ..... 166
Doyle, Terry ..... 168
Duke, Russell ..... 168
Duncan, Lucille ..... 179
Duncan, Sam III ..... 180
Durkee, Terry ..... 180
Eads, David ..... 166
Eddy, Donna ..... 166
Ellsworth, Bob ..... 180
Emmerth, Joe ..... 168
Enos, Ardith ..... 171
Ettleman, Mary ..... 180
Flowers, Cindy ..... 168
Fox, Hadyn ..... 166
Franklin, John ..... 180
Fuller, Barbara ..... 168
Galloway, Cindy ..... 168
Gentry, Judy ..... 180
Ghourdjian, Zara ..... 166
Ghourdjian, Zoe Ann ..... 166
Gibbs, Johnny ..... 171
Gibson, Tim ..... 168
Gieselman, Jody ..... 168
Gillham, Pat ..... 168
Gill, Linda ..... 171
Gipe, Rick ..... 168
Glasgow, Suzanne ..... 171
Goodchild, Paul ..... 171
Greer, Dolly ..... 171
Groce, Charles ..... 168
Guillory, Berlin ..... 180
Guy, Betsy ..... 166
Haeffle, Jim ..... 171
Hall, Dave ..... 171
Halliar, Bill ..... 166
Harralson, Kathy ..... 168
Hartman, Moncella ..... 180
Havens, Phyllis ..... 166
Haynes, Cathy ..... 168
Haynes, Dale ..... 181
Heath, Alan ..... 166
Hedin, Bob ..... 166
Hegna, Dick ..... 171
Hegvold, Karen ..... 181
Helms, Linda ..... 166
Henson, Mary Ann ..... 171
Heun, Bob ..... 166
Hill, Pat ..... 168
Hines, Ted ..... 171
Hockwald, Clarke ..... 166
Holden, Bev ..... 166
Holdren, Eddie ..... 166
Horner, Noel ..... 168
Houghtaling, Phyllis ..... 171
Howe, Ron ..... 181
Howell, Virginia ..... 166
Howey, Carol ..... 171
Huggins, Sharon ..... 166
Hull, Jeanne ..... 171
Hyde, Kay ..... 168
Isom, Linda ..... 166
Jamison, Suzanne ..... 166
Jenness, Judy ..... 168
Johnson, Betty ..... 171
Johnson, Dave ..... 168
Johnson, Eric ..... 166
Johnson, Geri ..... 171
Johnson, Rita ..... 171
Johnson, Terry ..... 166
Johnson, Valorie ..... 166
Justice, Gene ..... 166
Kaiser, William ..... 181
Kale, Jim ..... 171
Karlson, Jeff ..... 166
Keener, Larry ..... 169
Kelly, Robert T. ..... 182
Kelly, Tom ..... 166
Kepler, Larry ..... 172
Kern, Gary ..... 166
Kessler, Nancy ..... 172
Kirk, Judd ..... 182
Kirkpatrick, Joe ..... 169
Kissee, Jim ..... 170
Klassy, Karwin ..... 182
Klepfer, Rosane ..... 182
Koehler, Dean ..... 166
Koeneke, Dean ..... 172
Kolk, Martin ..... 166
Kotora, Jana ..... 172
Lane, Nancy ..... 172
Lapacka, Tom ..... 167
LaRose, Jacque ..... 168
Leach, Dave ..... 172
Ledford, Frank ..... 167
Leeson, Boyd ..... 182
Lochner, Otto ..... 182
Lohr, Ron ..... 172
Long, Everett ..... 167
Luckabaugh, Bob ..... 167
Madden, Bill ..... 167
Malette, Sherry ..... 166
Mansanarez, Boyd ..... 182
Marquis, Kathy ..... 169
Martin, Linda ..... 166
Martz, Elinda ..... 167
Mason, Don ..... 172
Matshulat, Marcia ..... 182
Mattson, Pat ..... 182
Mauch, Jeanette ..... 167
McCarty, Patt ..... 172
McColm, Tim ..... 172
McCrady, Frank ..... 172
Meads, Lana ..... 172
Merrill, Henry ..... 167
Meyers, Linda ..... 172
Mickelson, Dortha ..... 172
Mickelson, Melva ..... 169
Miller, Craig ..... 167
Miller, Bill ..... 172
Miller, Bob ..... 172
Miller, Donna ..... 167
Mills, Joseph ..... 182
Montgomery, Ann ..... 172
Morrison, Brenda ..... 167
Moughon, Farrell ..... 169
Murphy, Mike ..... 172
Nelson, Ardis ..... 182
Nelson, Darwin ..... 169
Newell, Dan ..... 167
Nord, Jackie ..... 172
Norris, Patsy ..... 172
Oestreich, John ..... 182
Omland, Bob ..... 167
Orr, Jerry ..... 167
Owen, Martha ..... 172
Owre, Lorna ..... 183
Pace, Bonnie ..... 167
Palmer, Anita ..... 169
Panella, Patty ..... 183
Pavlo, Gary ..... 172
Persky, Robert ..... 183
Phears, Don ..... 183
Poirier, Betty ..... 169
Port, Sonja ..... 173
Porter, Judy ..... 167
Potratz, Betty ..... 163
Potratz, Vivian ..... 167
Potter, Shari ..... 167
Pugh, Garry ..... 173
Purdy, Ken ..... 169
Purintun, Charles ..... 167
Ray, Curtis ..... 169
Read, Ralph ..... 173
Reece, Cecilia ..... 169
Register, Dave ..... 173
Reid, Eric ..... 167
Reynolds, Rodney ..... 183
Ribb, O. James ..... 183
Roberts, Bill ..... 173
Roberts, Dennis ..... 169
Robinson, Julie ..... 167
Robinson, Sandra ..... 167
Roesler, Elyse Ann ..... 184
Routs, Bob ..... 169
Runice, Kathleen ..... 184
Rutherford, Steve ..... 173
Rutter, Richard ..... 184
Ryland, Ken ..... 167
Salazar, Sandy ..... 173
Salyer, Larry ..... 184
Salyer, Mark ..... 184
Sarver, Linda ..... 169
Sash, John ..... 167
Schlitt, Mark ..... 167
Schmidt, Nadine ..... 184
Scott, Susan ..... 167
Settle, Anlacy ..... 173
Shaklee, Linda ..... 169
Shriver, Linda ..... 184
Skelton, Donna ..... 173
Slack, Cathy ..... 169
Smith, Judy ..... 184
Smith, Tom ..... 169
Smothers, Howard Jr. ..... 185
Sollars, Carol ..... 167
Sova, LaVada ..... 173
Sowder, Micki ..... 167
Sparks, Gwen ..... 167
Staley, Clyde ..... 185
Staples, Jane ..... 185
Steele, Phillip ..... 167
Sterling, Karen ..... 173
Stovall, John ..... 169
Summer, Tom ..... 169
Summerfield, Dave ..... 169
Surrat, Alec ..... 173
Szymkowiak, Joe ..... 173
Szymkowiak, Vince ..... 169
Tautfest, Miquelyn ..... 185
Taylor, Sharyon ..... 167
Teitgen, Herb ..... 173
Thomas, Beverly ..... 169
Thomas, Karrol ..... 173
Thomas, Mary ..... 167
Thompsen, Terry ..... 167
Thompson, Richard ..... 185
Trotter, John ..... 169
Tucker, Dan ..... 169
Tullis, Tom ..... 167
Turner, James ..... 167
Turner, Mel ..... 173
Van Buren, Ruth ..... 167
Verell, Dave ..... 169
Vinson, Mike ..... 173
Voth, Ron ..... 167
Wade, George ..... 169
Wakefield, Dick ..... 167
Walls, Don ..... 167
Walters, Ella ..... 167
Wandrey, Janice ..... 185
Watkins, Larry ..... 173
Weiss, Ed ..... 173
Welch, Becky ..... 167
Welch, Susan ..... 167
Wells, Allison ..... 169
Whitt, Janice ..... 173
Wiley, Terri ..... 173
Williams, Bill ..... 173
Williams, Ken ..... 169
Williams, Tom ..... 173
Wilson, Charles ..... 169
Wilson, Janet ..... 169
Wiziarde, Ginger ..... 169
Wood, Nancy ..... 167
Woodbury, Jeanette ..... 167
Woody, Gilbert ..... 167
Wrenn, Dick ..... 167
Wright, Laura ..... 167
Wright, Sandra ..... 167
Young, Barbara ..... 173

Here ends our pictorial record for 1968. We on the ENVOY Staff wish to thank the Faculty and Student Body of Ambassador College for creating this story . . . their living story of Tomorrow's Education Today.